

Project Summary Memo

date October 7, 2021

to Donna McCormack, City of Culver, Project Manager

from Katrina Langenderfer, KLLA, Principal Landscape Architect
Chelsea Schneider, LOCI Studio, Principal Landscape Architect

subject City of Culver Park Site Master Plans, Project Summary Memo

Context

The City of Culver is a municipality in Jefferson County, Oregon, incorporated in 1946. The population from 2020 census is 1,570. Portland State University forecast the population would be 1,511 in 2020 and 1,678 in 2030. Culver is situated close to Cove Palisades State Park along Lake Billy Chinook, a destination for water skiing and houseboat vacations. By 2010, Jefferson County has seen the median age increase to 39.6 yrs., while the Hispanic/Latino population increased 19.3%.

Master Plan Process

The City of Culver Parks System consists of one developed park, and one undeveloped future parcel. There are existing piped and open irrigation canal alignments that may become community trail opportunities in the future.

Local interest groups are committed to bringing new features into the park and have introduced several projects to the park including a sand volleyball court (now removed), playground, T-ball field, basketball courts and a sprayground. Upon implementing these projects, the city recognized the need to plan appropriate places and processes for future public initiatives.

The master planning process has consisted of a site review of existing facilities, an assessment of community needs and development of master plan recommendations for two park sites.

The community engagement process commenced with an interview of the Culver Park Committee on May 13, 2021. The community of Culver was surveyed via mailings and online with 120 respondents. See Attachment B for complete Survey and Results.

Based on the findings of the community survey and site assessment, KLLA developed preliminary master plan schemes for the existing park and for the future park site. See Attachment C for Master Plans. The Park Committee reviewed the proposed master plans and provided comment for design development on August 26, 2021. The Draft Master Plans were then presented to the public at an open house on September 8, 2021. Written and verbal comments were recorded. Materials were made available for review at City Hall through September 16, 2021, where the public provided additional written comment.

Existing Conditions

- Existing Park Land - Sites Three and Four

The Culver City Park is located along D E Street in Culver and includes two parcels, noted as Site Three and Four. Site Three is zoned Open Space (OS) and encompasses 5.74 acres. The park includes a baseball field, a flex softball/tee-ball field, a group picnic pavilion, (with another to be constructed in Spring 2022), movable picnic tables, restrooms, a sprayground, a traditional playground, a memorial to veterans at a flag monument and a mature tree canopy. Site Four is zoned Commercial (C1), is 0.34 acres and is currently partially developed with a fenced basketball court. The park is bordered on the south by residences and on the west with a vacant parcel and commercial uses beyond. The park is bounded on the north and east with roads and residential uses beyond. By size and uses, it is categorized as a community park, providing 3.62 acres/1000 people level of service based on the 2030 PSU population forecast.

Parking demands are not currently met with the existing parking on the perimeter of the park. Spectators who watch games at the flex-field park vehicles in a currently vacant lot which may not remain undeveloped, and without barriers or fences, vehicles tend to encroach into the clear zones of the field. The flex-field is bounded directly to the south by residences that can be impacted by fly balls. Additionally, the outfield overlaps with the existing playground to a significant extent and represents a conflict of use. If this field is used for softball play, balls could reach the playground.



- Existing Park Land - Site Two

Adjacent to the existing Public Works facility along A Street, Site Two includes 2.88 acres of additional park lands. The parcel is zoned Commercial (C1). The developable area is currently vacant except for an RV sanitation station. The site is bounded on the north with A Street and a canal (Site 4), and field beyond. Opal Springs Street bounds the south side of the parcel. Residences are found to the east and southwest. When developed as a community park, the site will contribute 1.71 acres/1000 people to Culver's anticipated community park level of service in 2030.

- Existing Trails - Site One

Conversations continue between Anderson Perry (city engineer) with the Bureau of Reclamation to develop an agreement to allow the public to use the existing closed canal alignment for recreation.

- Existing Management and Operations

Currently, the City of Culver has one Full Time Employee (FTE) whose responsibilities include all Public Works, Streets and Parks management and operations.

Community Needs

The state of Oregon is experiencing population growth and demographic shifts which are reflected in the Culver community. The median age is increasing and more of the population are represented by Latinos. Amenities that enhance active aging, connect all ages and foster community cohesiveness and inclusiveness are in demand. Culver's relative isolation from other Jefferson County communities requires extensive time and resource commitments from families who have players in competitive sports. This underscores the need for sufficient athletic amenities in town to support athletic practice and serving as a game destination for the region.

Long-term impacts from the pandemic are also influencing the future needs in parks, including access to nearby open spaces as more people work from home and the preference to gather outside over inside to reduce the possibility of disease spread.

The Oregon State Parks Statewide Comprehensive Outdoor Recreation Plan (SCORP) also recognizes Park Activation and Outdoor Recreation and Tourism as desirable aspects to develop in existing and future park spaces. (Reference available at: <https://www.oregon.gov/oprd/PRP/Pages/PLA-scorp.aspx>)

The city currently has 8.65 acres in developed and undeveloped lands, which represent a surplus of community park lands. Based on National Parks and Recreation Association (NRPA) standards for levels of service, Neighborhood Park (1 - 5 acre) and Mini Park (less than 1 acre) types are not currently served, and are areas the city should focus on for future public space acquisition.

	Park Type		
	Mini	Neighborhood	Community
2021 Parks Land	0 acres	0.0 acres	8.65 acres
NRPA Recommendation	0.4 acres	1.6 acres	8.0 acres
Balance	-0.4 acres	-1.6 acres	+0.65 acres

A survey was conducted from the beginning of June to July 15, 2021. It received 120 responses by mail reply or online submission. Broad age ranges were represented and 109 of the respondents were city residents, representing 6.94% of the current city population.

The Opinion of Existing Park Amenities Question (Q6) rated existing amenities within the park (Sites 3 & 4) on a 0-10 scale. Generally, respondents were happy about the features in the park, with the lowest rated amenity, the existing restroom, rated lowest at 5.78.

Q6. Opinion of Existing Park Amenities	Avg. Rating (1-10)
Lawn Area	7.90
Pavilion	7.16
Splash Pad	7.13
Picnic Area	6.87
Ballfield	6.87
Seating	6.03
Parking	5.99
Playground	5.84
Restroom	5.78

The survey gathered feedback on prioritization of future amenities, regardless if it will be provided in an existing or future park. The 15 highest priority amenities are listed here:

Q7. Opinion of Priority of Future Amenities in Future and Existing Parks, by age group									
	ALL	0-11	12-17	18-29	30-39	40-49	50-59	60-69	70 +
Shade structures/pavilion	74.43	49.5	68.1	82.6	77.4	72.5	74.8	75.9	72.4
Group picnic areas	66.56	50.5	51.9	69.7	65.6	68.0	64.2	77.9	70.2
Shade/more trees	66.36	25.0	53.3	62.4	72.3	70.2	79.9	62.3	62.2
Traditional playground	66.31	100.0	51.2	68.8	80.3	70.8	66.3	62.9	48.1
Skatepark	63.89	75.5	96.9	60.6	61.4	74.5	63.0	46.5	49.2
Open lawn area	63.02	50.5	46.1	63.1	60.3	64.1	67.4	69.1	74.8
Ballfields	61.17	75.0	41.0	79.4	57.1	60.0	65.0	59.1	77.8

Outdoor games	60.10	100.0	54.4	67.1	61.6	70.2	63.2	53.4	50.3
Hard surface paths	59.97	25.0	55.4	63.4	63.3	67.9	63.6	57.2	53.5
Flexible sportfields	58.32	50.0	49.7	69.1	61.3	64.3	64.6	55.0	48.1
Sport courts	57.70	100.0	54.3	56.9	57.6	64.4	57.5	63.5	41.9
Community center	57.49	50.0	41.8	41.4	62.2	82.6	56.4	55.6	60.7
Nature play area	55.76	75.0	43.9	48.4	65.3	66.3	61.0	55.6	35.6
Bike pump track	55.38	25.0	76.3	53.8	61.8	71.2	53.8	37.9	37.3
Bike skills area	54.54	25.5	66.9	50.3	57.2	74.4	48.6	46.2	45.2
Off-leash dog area	51.08	49.5	49.9	67.9	56.8	73.8	52.5	38.8	25.2

The respondents also provided feedback by ranking their high priority amenities in order. The top 13 amenities are shown here:

Q8. Ranking of Potential Future Park Amenities, by age group									
	ALL	0-11	12-17	18-29	30-39	40-49	50-59	60-69	70 +
Skatepark	1	5	1	3	3	4	1	4	4
Traditional playground	2	9	5	1	1	1	8	13	1
Hard surface paths	3	1	3	2	2	2	9	3	8
Shade structures/pavilion	4	3	9	8	5	9	2	1	3
Bike pump track	5	11	2	18	4	5	6	7	15
Sport courts	6	2	12	9	18	3	12	2	6
Shade/more trees	7	6	11	14	12	6	3	6	9
Outdoor games	8	4	8	7	11	12	5	16	10
Nature play area	9	7	10	12	9	10	7	9	12
Open lawn area	10	12	19	5	7	22	15	5	5
Soft surface paths	11	13	7	20	8	11	11	11	7
Community center	12	14	21	22	17	8	4	10	2
Off-leash dog area	13	15	14	4	6	7	17	8	19

The prioritized park amenities were evaluated by the suitability of the use in the existing Culver City Park or in future park sites.

PARK USE SUITABILITY

		PARK TYPES				CULVER PARK SITES		
	ALL	MINI PARK up to 1.5 acres	NEIGHBORHOOD PARK 2-5 acres	COMMUNITY PARK 5-50 acres	SPORTS PARK 5-50 acres	SITE 2 2.88 acres	SITE 3 & 4 5.98 acres	FUTURE PARK LANDS
Skatepark	1	✗	✗	✓	✓	✗	✗	✓
Traditional playground	2	✗	✓	✓	✓	✗	✓	✓
Hard surface paths	3	✓	✓	✓	✓	✓	✓	✓
Shade structures/pavilion	4	✗	✓	✓	✓	✓	✓	✓
Bike pump track	5	✗	✗	✓	✓	✗	✗	✓
Sport courts	6	✗	✓	✓	✓	✗	✓	✓
Shade/more trees	7	✓	✓	✓	✓	✓	✓	✓
Outdoor games	8	✓	✓	✓	✓	✓	✓	✓
Nature play area	9	✓	✓	✓	✗	✓	✓	✓
Open lawn area	10	✓	✓	✓	✓	✓	✓	✓
Soft surface paths	11	✓	✓	✓	✓	✓	✓	✓
Community center	12	✗	✗	✓	✗	✗	✓	✓
Off-leash dog area	13	✗	✗	✓	✓	✗	✓	✓

The Final Master Plans that resulted from site analysis, park committee direction, suitability analysis and community feedback include proposed renovations to Site 3 & 4, and an evaluation of potential programming and spatial programming at Site 2. See Attachment C.

Next Steps

A review of existing city codes should be conducted to ensure the ordinances pertaining to park use reflect the community's current expectations and uses. Particularly, the city may evaluate city code 12.04.020 which prohibits use of scooters, skateboards, roller blades and roller skates. In addition, the city may review on-site parking standards and other development standards for the Commercial (C1) zone to ensure they will provide sufficient direction for the development of the future community center on Site 2. Additionally, the city may evaluate the current development code for residential zone to ensure open space and parks are being dedicated to the public with all new development.

Active land acquisition should also be a continuing effort, especially for built-out residential areas and large parcels that may support Sport Park level amenities. Securing trail easements and/or MOUs with the local irrigation districts will ensure community access to a trail network into the future.

The community of Culver has demonstrated its commitment to creating new amenities within the park. To assist the Park Committee in the decision making process, each new initiative should be evaluated on its suitability to the proposed site, impacts to neighbors and existing uses on the site, assessment of risk, cost to implement the proposed project and, most importantly, a life-cycle cost analysis of what will be required in funding and resources to maintain the proposed amenity over its service life. Likewise, as new parks develop, life cycle costing should be considered for existing and future parks to correctly align the needs of park inputs, maintenance and stewardship with the staff and resources available to support them.

In support of the appropriate growth of the community, the City should consider forming a park district to capture tax funding for existing parks and SDC's for developing new parks and facilities, thus formalizing ownership, management, stewardship and funding for the future.

Attachment A: Presentation and Open House Materials / Meeting Minutes

City of Culver

Parks Master Plan Parks Committee Review Meeting 26 August 2021



Planning Process

- ✓ Site Review
- ✓ Conduct Needs Assessment
- ✓ Provide Recommendations
- ✓ Park Committee Review

- ☐ Public Open House
- ☐ Implementation

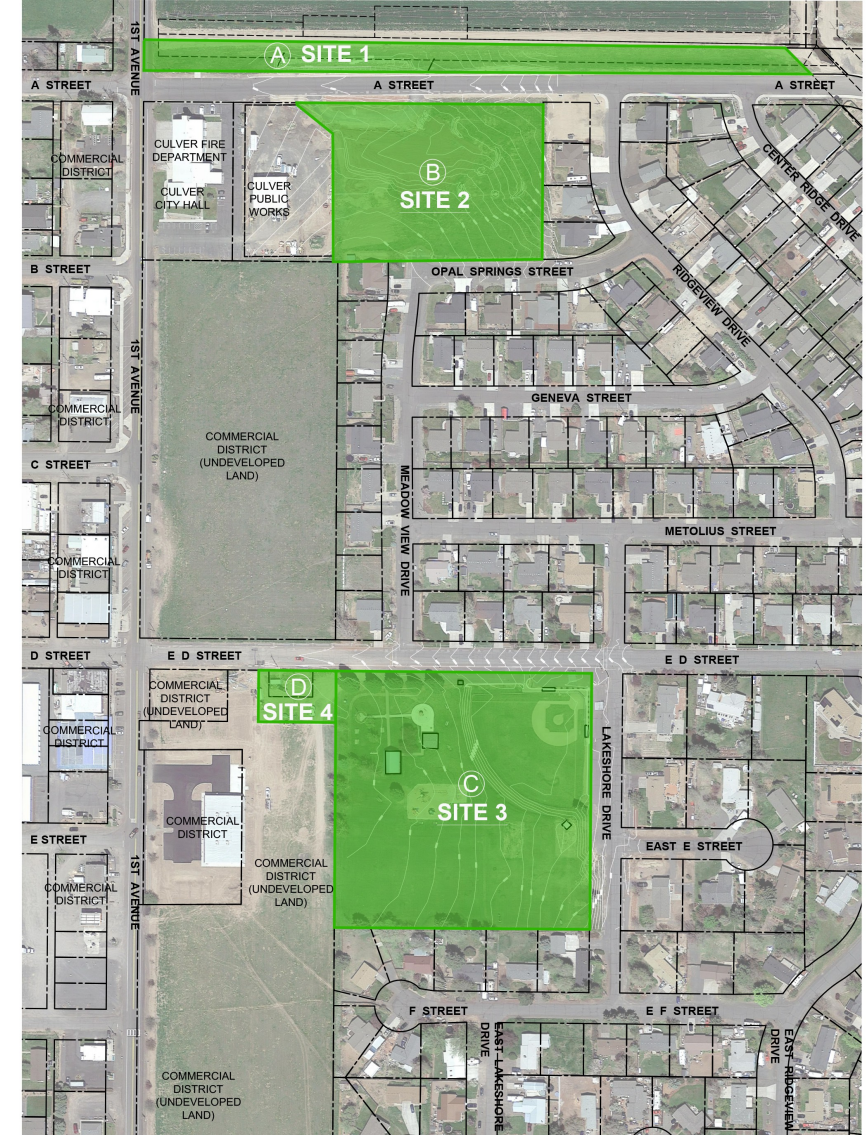

KEY - STUDY AREA SITE MAP

- | | | |
|--|---|---|
| <p>A SITE 1</p> <ul style="list-style-type: none"> • MAP TAX LOT #121317CB01600 • TAX LOT #1600 • TAX LOT = 1.52 ACRES • NORTH UNIT IRRIGATION DISTRICT EASEMENT = 0.90 ACRES • UNDEVELOPED LAND | <p>C SITE 3 - CULVER CITY PARK (EXISTING)</p> <ul style="list-style-type: none"> • MAP TAX LOT #121317CC06000 • TAX LOT #6000 • TAX LOT = 5.74 ACRES • BASEBALL FIELD (EXISTING) • FLAG MONUMENT (EXISTING) • DRINKING FOUNTAIN (EXISTING) • LANDSCAPE (EXISTING) • OPEN LAWN (EXISTING) • LANDSCAPE (EXISTING) • PARKING AREA (EXISTING) • PAVILION (EXISTING) • PAVER PATH (EXISTING) • PLAYGROUND (EXISTING) • PICNIC SHELTER (EXISTING) • PICNIC AREA (EXISTING) • RESTROOMS (EXISTING) • SPRAY GROUND (EXISTING) | <p>D SITE 4 - BASKETBALL COURT (EXISTING)</p> <ul style="list-style-type: none"> • MAP TAX LOT #121317CC05802 • TAX LOT #8502 • TAX LOT = 0.34 ACRES • BASKETBALL COURT (EXISTING) |
| <p>B SITE 2</p> <ul style="list-style-type: none"> • MAP TAX LOT #121317CB00200 • TAX LOT #200 • TAX LOT = 4.13 ACRES • SITE 2 STUDY AREA = 2.88 ACRES OF THE 4.13 ACRES • UNDEVELOPED LAND | | |

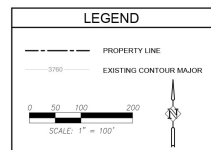

STUDY AREA SITE MAP

CITY OF CULVER PARKS MASTER PLAN - MAY 2021

Community Engagement

- Park Committee
- Community Survey
 - Paper
 - Online
- Public Open House
- City Website Information
- Open House Materials at City Hall

Community

Demographics

- population of the City of Culver
 - 2020 = 1,570
 - PSU forecast
 - 2020 forecast = 1,511
 - 2030 forecast = 1,678

Community

Demographics (Jefferson County, 2010)

- Median age increased to 39.6 yrs
- Hispanic/Latino population increased to 19.3%

Existing Inventory

Level of Service for 2030 population forecast

	Park Type		
	Mini	Neighborhood	Community
2021 Parks Land	0 acres	0.0 acres	8.65 acres
NRPA Recommendation	0.4 acres	1.6 acres	8.0 acres
Balance	-0.4 acres	-1.6 acres	+0.65 acres

Existing System

Existing Park Land

Existing Trails

Existing Management and Operations

Parks System

- Existing Community Park Program

- baseball field
- flex softball field
- group picnic pavilions
- moveable picnic tables
- restrooms
- sprayground
- traditional playground
- adjoining basketball court



SITE EXISTING CONDITIONS MAP - SITE 1 AND SITE 2

SITE 1 - UNDEVELOPED LAND
 • MAP TAX LOT #121317CB01600
 • TAX LOT #1600
 • TAX LOT = 1.52 ACRES
 • NORTH UNIT IRRIGATION DISTRICT EASEMENT = 0.90 ACRES

SITE 2 - UNDEVELOPED LAND
 • MAP TAX LOT #121317CB00200
 • TAX LOT #200
 • TAX LOT = 4.13 ACRES
 • SITE 2 STUDY AREA = 2.88 ACRES OF THE 4.13 ACRES
 • UNDEVELOPED LAND

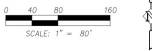

SITE EXISTING CONDITIONS MAP - SITE 3 AND SITE 4

SITE 3 - CULVER CITY PARK (EXISTING)
 • MAP TAX LOT #121317CC06000
 • TAX LOT #8000
 • 5.74 ACRES

SITE 4 - BASKETBALL COURT (EXISTING)
 • MAP TAX LOT #121317CC05802
 • TAX LOT #8502
 • 0.34 ACRES

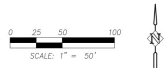

SITE EXISTING CONDITIONS MAPS

CITY OF CULVER PARKS MASTER PLAN - MAY 2021

Parks System

- Future Sites
 - Site 2
 - Irrigation District easements



SITE EXISTING CONDITIONS MAP - SITE 1 AND SITE 2

SITE 1 - UNDEVELOPED LAND

- MAP TAX LOT #121317CB01800
- TAX LOT #1600
- TAX LOT = 1.52 ACRES
- NORTH UNIT IRRIGATION DISTRICT EASEMENT = 0.90 ACRES

SITE 2 - UNDEVELOPED LAND

- MAP TAX LOT #121317CB00200
- TAX LOT #200
- TAX LOT = 4.13 ACRES
- SITE 2 STUDY AREA = 2.88 ACRES OF THE 4.13 ACRES
- UNDEVELOPED LAND

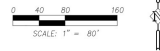

SITE EXISTING CONDITIONS MAP - SITE 3 AND SITE 4

SITE 3 - CULVER CITY PARK (EXISTING)

- MAP TAX LOT #121317CC06000
- TAX LOT #6000
- TAX LOT = 5.74 ACRES

SITE 4 - BASKETBALL COURT (EXISTING)

- MAP TAX LOT #121317CC05802
- TAX LOT #5802
- TAX LOT = 0.34 ACRES

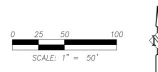

Community Needs

Trends

Access to outdoor recreation

Work-life Balance

Outdoor vs. Indoor

Active Aging

Play for All Ages/ Connect All Ages

Park Activation

Community Cohesiveness and Inclusiveness

Outdoor Rec and Tourism

Community Priorities

Q6. How do you rate existing	
Lawn Area	7.90
Pavilion	7.16
Splash Pad	7.13
Picnic Area	6.87
Ballfield	6.87
Seating	6.03
Parking	5.99
Playground	5.84
Restroom	5.78

Community Priorities

Q7. What priority are these **future** features for all existing and future parks in Culver? *(top 15 shown)*

Shade structures/ pavilion	74.43
Group picnic areas	66.56
Shade/more trees	66.36
Traditional playground	66.31
Skatepark	63.89
Open lawn area	63.02
Ballfields	61.17
Outdoor games	60.10
Hard surface paths	59.97
Flexible sportfields	58.32
Sport courts	57.70
Community center	57.49
Nature play area	55.76
Bike pump track	55.38
Bike skills area	54.54
Off-leash dog area	51.08

Community Priorities

Q8. Top ranked from the **future** features you selected as **HIGH** priority

Skatepark	1
Traditional playground	2
Hard surface paths	3
Shade structures/pavilion	4
Bike pump track	5
Sport courts	6
Shade/more trees	7
Outdoor games	8
Nature play area	9
Open lawn area	10
Soft surface paths	11
Community center	12
Off-leash dog area	13

Suitability by Park Type

	Mini	Neighborhood	Community	Sports Complex
Skatepark	low	low	medium	high
Traditional playground	high	high	medium	medium
Hard surface paths	medium	high	high	medium
Shade structures/ pavilion	low	medium	high	high
Bike pump track	low	low	medium	high
Sport courts	low	medium	high	high
Shade/more trees	high	high	high	high
Outdoor games	medium	high	medium	medium
Nature play area	high	medium	medium	low
Open lawn area	medium	medium	high	medium
Soft surface paths	high	high	medium	medium
Community center	low	low	high	low
Off-leash dog area	low	low	medium	high
Relocated Softball	low	low	medium	high

Suitability by Parks Land

	Site 3 & 4 (existing park)	Site 2	Future Acquisition
Skatepark	low	low	medium
Traditional playground	high	medium	medium
Hard surface paths	medium	high	high
Shade structures/ pavilion	high	medium	medium
Bike pump track	low	low	medium
Sport courts	low	high	high
Shade/more trees	high	high	medium
Outdoor games	medium	high	medium
Nature play area	high	medium	medium
Open lawn area	medium	medium	medium
Soft surface paths	high	high	medium
Community center	low	high	medium
Off-leash dog area	low	medium	medium
Relocated Softball		low	high

Existing Constraints



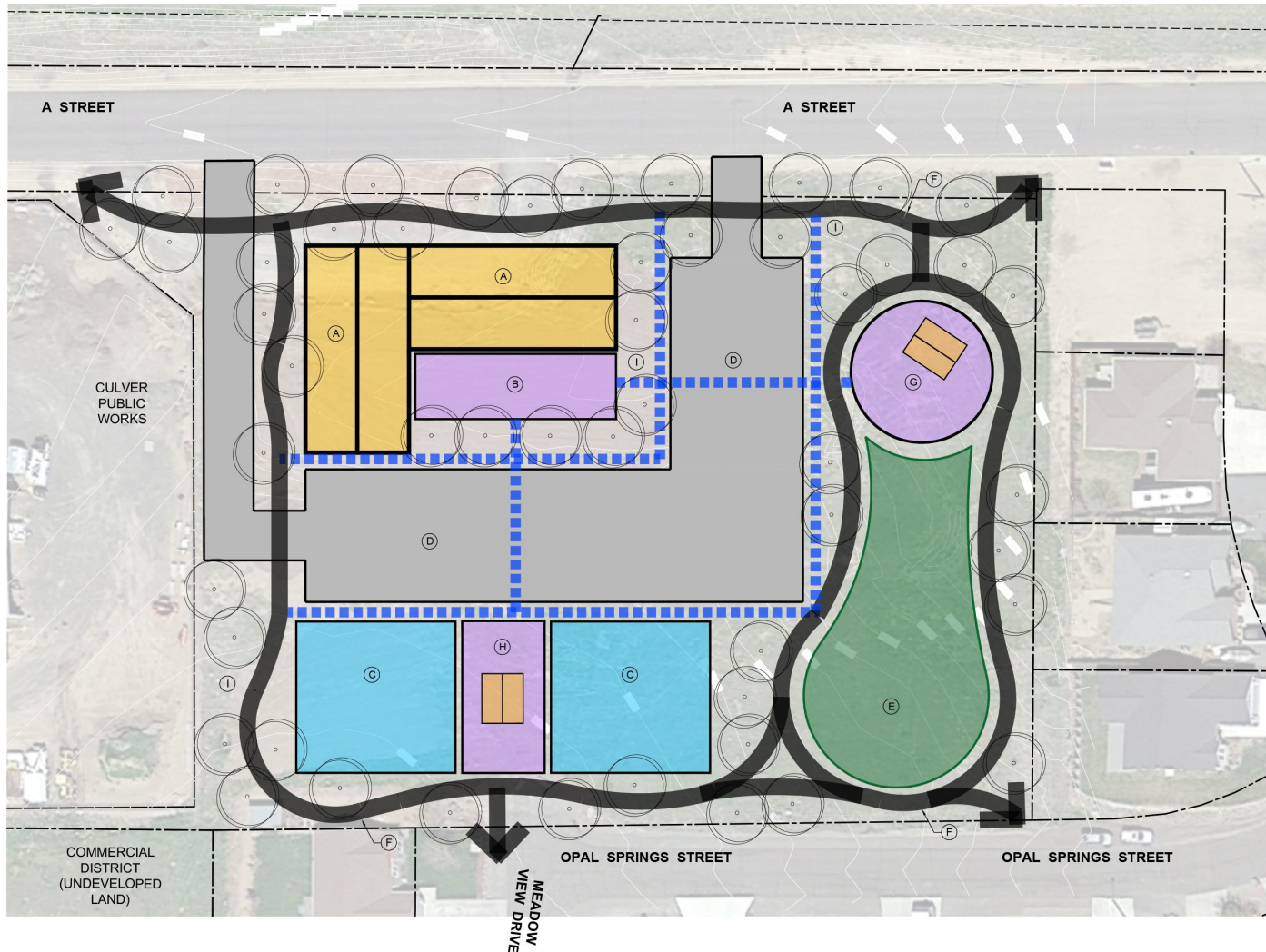

KEY - POTENTIAL PARK FEATURES BY AREA

- | | |
|---|--|
| <p>(A) COMMUNITY CENTER</p> <ul style="list-style-type: none"> SIGNAGE BUILDING WITH ACTIVITY PROGRAMMING BUILDING SIZE TO BE DETERMINED, (5,000 SF - 10,000 SF SHOWN FOR REFERENCE ONLY) | <p>(F) TRAIL</p> <ul style="list-style-type: none"> ASPHALT TRAIL BENCHES TRASH RECEPTACLES SIGNAGE |
| <p>(B) ENTRY / EVENT PLAZA</p> <ul style="list-style-type: none"> SIGNAGE SEATING TRASH RECEPTACLES ART SHADE FLAG MEMORIAL (RELOCATED FROM CULVER CITY PARK) | <p>(G) PICNIC PLAZA</p> <ul style="list-style-type: none"> SHELTER PICNIC TABLES BENCHES TRASH RECEPTACLES PAVED SURFACES RESTROOM DRINKING FOUNTAIN |
| <p>(C) SPORT COURTS OR GAME AREA</p> <ul style="list-style-type: none"> PICKLE BALL COURT BASKETBALL COURT HORSESHOE PITS BOCCE BALL COURTS CORN HOLE | <p>(H) SPORT COURT OR GAME AREA PLAZA</p> <ul style="list-style-type: none"> SHELTER PICNIC TABLES BENCHES TRASH RECEPTACLES PAVED SURFACES DRINKING FOUNTAIN |
| <p>(D) PARKING AREA</p> <ul style="list-style-type: none"> PARKING STALLS SIDEWALKS LANDSCAPE | <p>(I) ORNAMENTAL LANDSCAPE</p> <ul style="list-style-type: none"> TREES, SHRUBS AND GROUNDCOVER SHADE |
| <p>(E) OPEN LAWN</p> <ul style="list-style-type: none"> UNPROGRAMMED OPEN SPACE SUN AND SHADE | |

SITE 2 - DRAFT CONCEPT A

CITY OF CULVER PARKS MASTER PLAN - AUGUST 2021

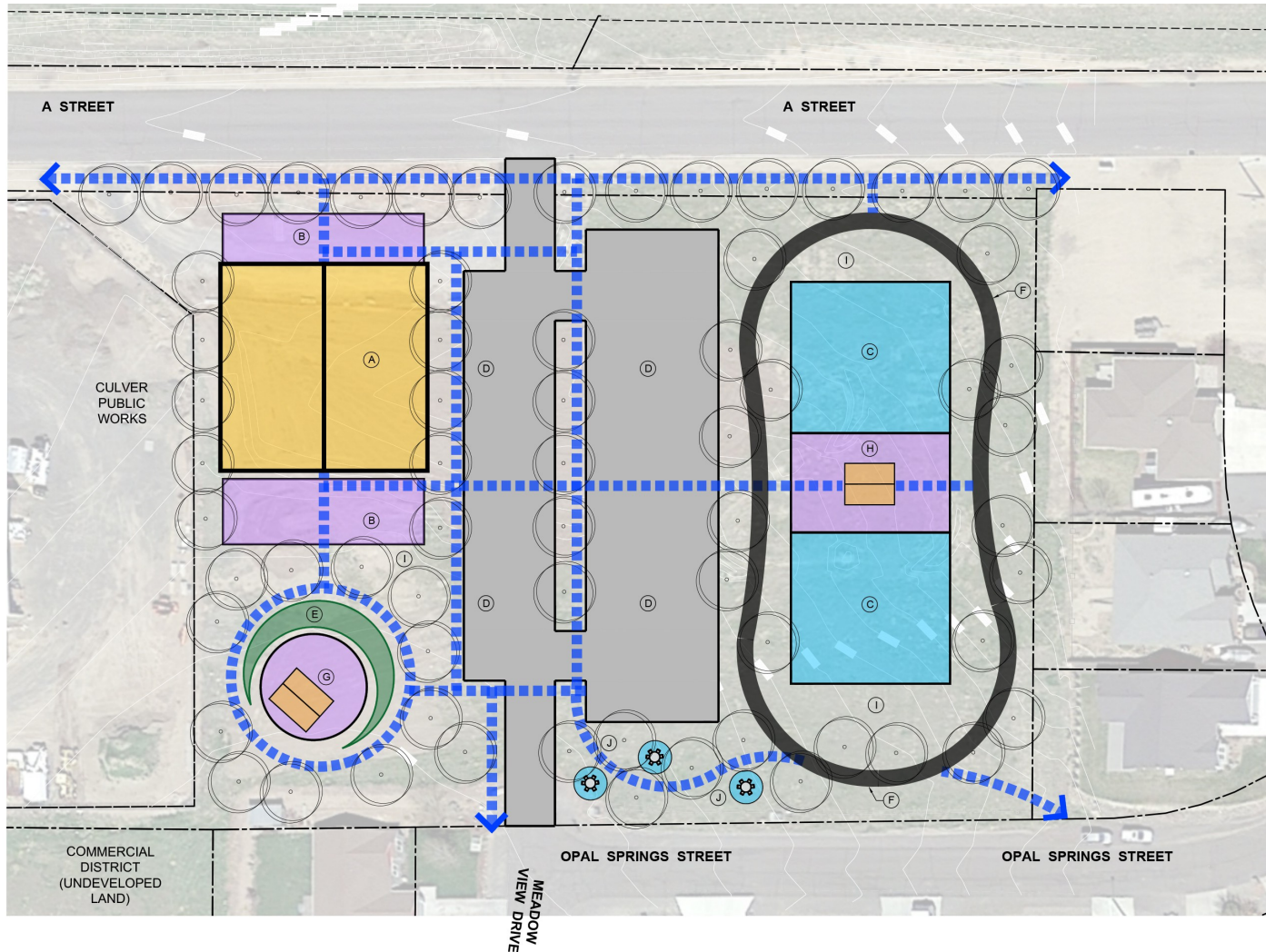

KEY - POTENTIAL PARK FEATURES BY AREA

- | | |
|--|---|
| <p>(A) COMMUNITY CENTER</p> <ul style="list-style-type: none"> SIGNAGE BUILDING WITH ACTIVITY PROGRAMING BUILDING SIZE TO BE DETERMINED, (5,000 SF - 10,000 SF SHOWN FOR REFERENCE ONLY) <p>(B) ENTRY / EVENT PLAZA</p> <ul style="list-style-type: none"> SIGNAGE SEATING TRASH RECEPTACLES ART SHADE FLAG MEMORIAL (RELOCATED FROM CULVER CITY PARK) <p>(C) SPORT COURTS OR GAME AREA</p> <ul style="list-style-type: none"> PICKLE BALL COURT BASKETBALL COURT HORSESHOE PITS BOCCE BALL COURTS CORN HOLE <p>(D) PARKING AREA</p> <ul style="list-style-type: none"> PARKING STALLS SIDEWALKS LANDSCAPE <p>(E) OPEN LAWN</p> <ul style="list-style-type: none"> UNPROGRAMMED OPEN SPACE SUN AND SHADE | <p>(F) TRAIL</p> <ul style="list-style-type: none"> ASPHALT TRAIL BENCHES TRASH RECEPTACLES SIGNAGE <p>(G) PICNIC PLAZA</p> <ul style="list-style-type: none"> SHELTER PICNIC TABLES BENCHES TRASH RECEPTACLES PAVED SURFACES DRINKING FOUNTAIN <p>(H) SPORT COURT OR GAME AREA PLAZA</p> <ul style="list-style-type: none"> SHELTER PICNIC TABLES BENCHES TRASH RECEPTACLES PAVED SURFACES RESTROOM DRINKING FOUNTAIN <p>(I) ORNAMENTAL LANDSCAPE</p> <ul style="list-style-type: none"> TREES, SHRUBS AND GROUNDCOVER SHADE <p>(J) PICNIC AREA</p> <ul style="list-style-type: none"> PICNIC TABLES TRASH RECEPTACLES TREES, SHRUBS AND GROUNDCOVER SHADE |
|--|---|

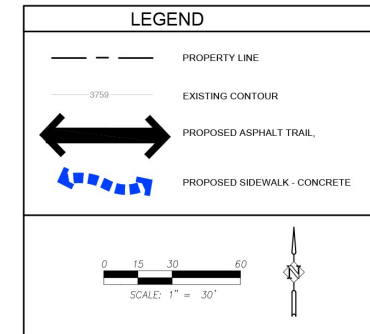

SITE 2 - DRAFT CONCEPT B **CITY OF CULVER PARKS MASTER PLAN - AUGUST 2021**

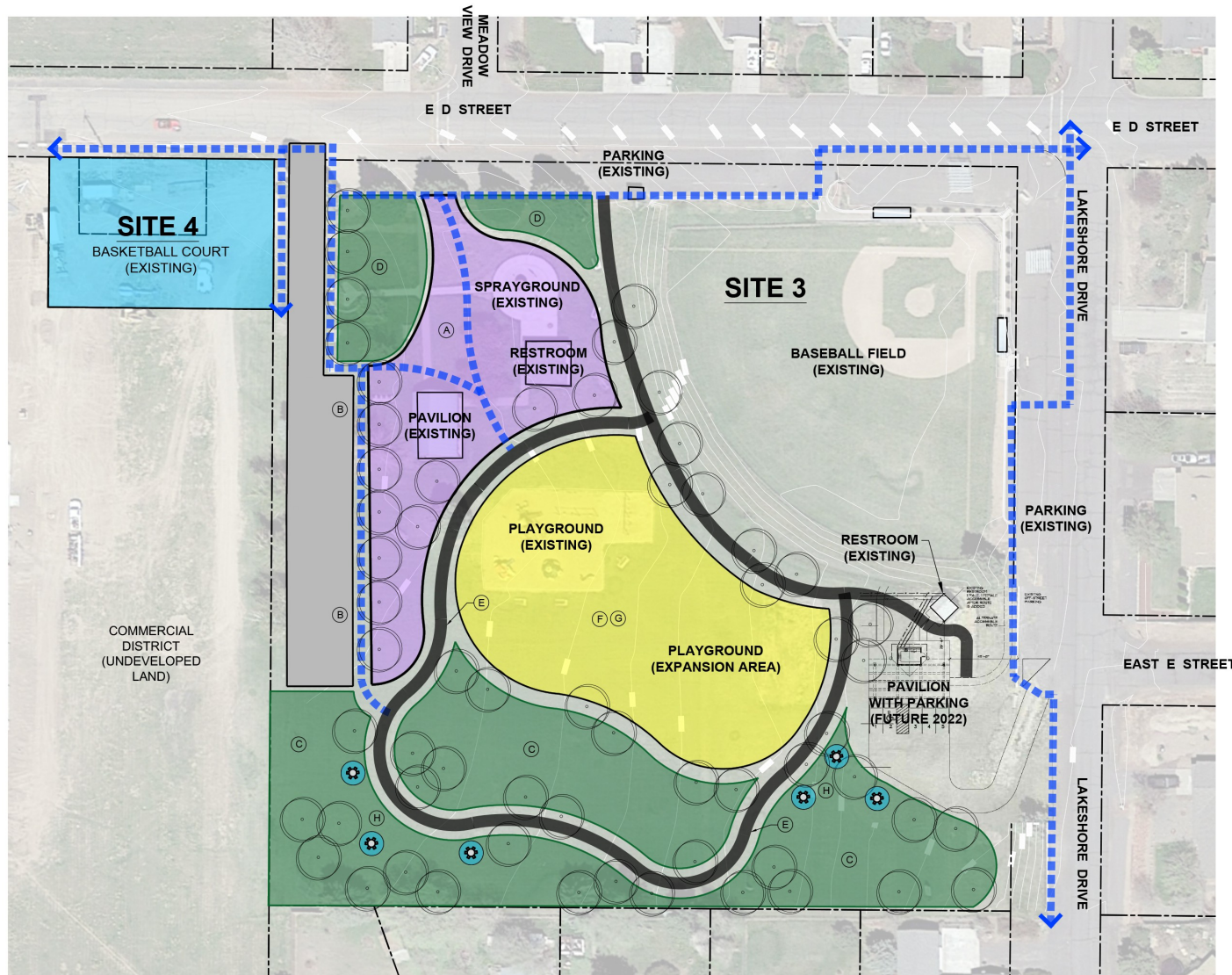

KEY - POTENTIAL PARK FEATURES BY AREA

- | | |
|--|--|
| <p>(A) ENTRY / PICNIC PLAZA</p> <ul style="list-style-type: none"> • SIGNAGE • SEATING • TRASH RECEPTACLES • ART • SHADE • FLAG MEMORIAL (TO BE RELOCATED TO SITE 2) • PICNIC TABLES • BENCHES • TRASH RECEPTACLES • PAVED SURFACES • EXISTING RESTROOM • EXISTING SHELTER • EXISTING DRINKING FOUNTAIN • EXISTING SPRAYGROUND <p>(B) PARKING AREA</p> <ul style="list-style-type: none"> • PARKING STALLS • SIDEWALKS • LANDSCAPE <p>(C) OPEN LAWN</p> <ul style="list-style-type: none"> • UNPROGRAMMED OPEN SPACE • SUN AND SHADE <p>(D) ORNAMENTAL LANDSCAPE</p> <ul style="list-style-type: none"> • TREES, SHRUBS AND GROUNDCOVER • SHADE | <p>(E) TRAIL</p> <ul style="list-style-type: none"> • ASPHALT TRAIL • BENCHES • TRASH RECEPTACLES • SIGNAGE <p>(F) PLAYGROUND</p> <ul style="list-style-type: none"> • TRADITIONAL PLAY EQUIPMENT • SENSORY PLAY • FALL SURFACING • SEATING <p>(G) NATURE PLAY / WILDSIDE</p> <ul style="list-style-type: none"> • HOP / STEPPING LOGS • NATIVE BOULDERS • NATURAL LOOSE MATERIALS FOR IMAGINATION PLAY AND "BUILDING" - SUCH AS NATIVE BOULDERS, LOGS AND SAND • MULTISENSORY GARDEN • SEATING <p>(H) PICNIC AREA</p> <ul style="list-style-type: none"> • PICNIC TABLES • TRASH RECEPTACLES • TREES, SHRUBS AND GROUNDCOVER • SHADE |
|--|--|

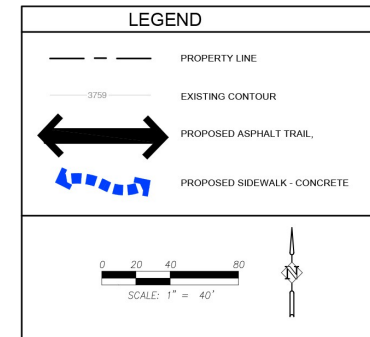

SITE 3 & 4 - DRAFT CONCEPT A

CITY OF CULVER PARKS MASTER PLAN - AUGUST 2021

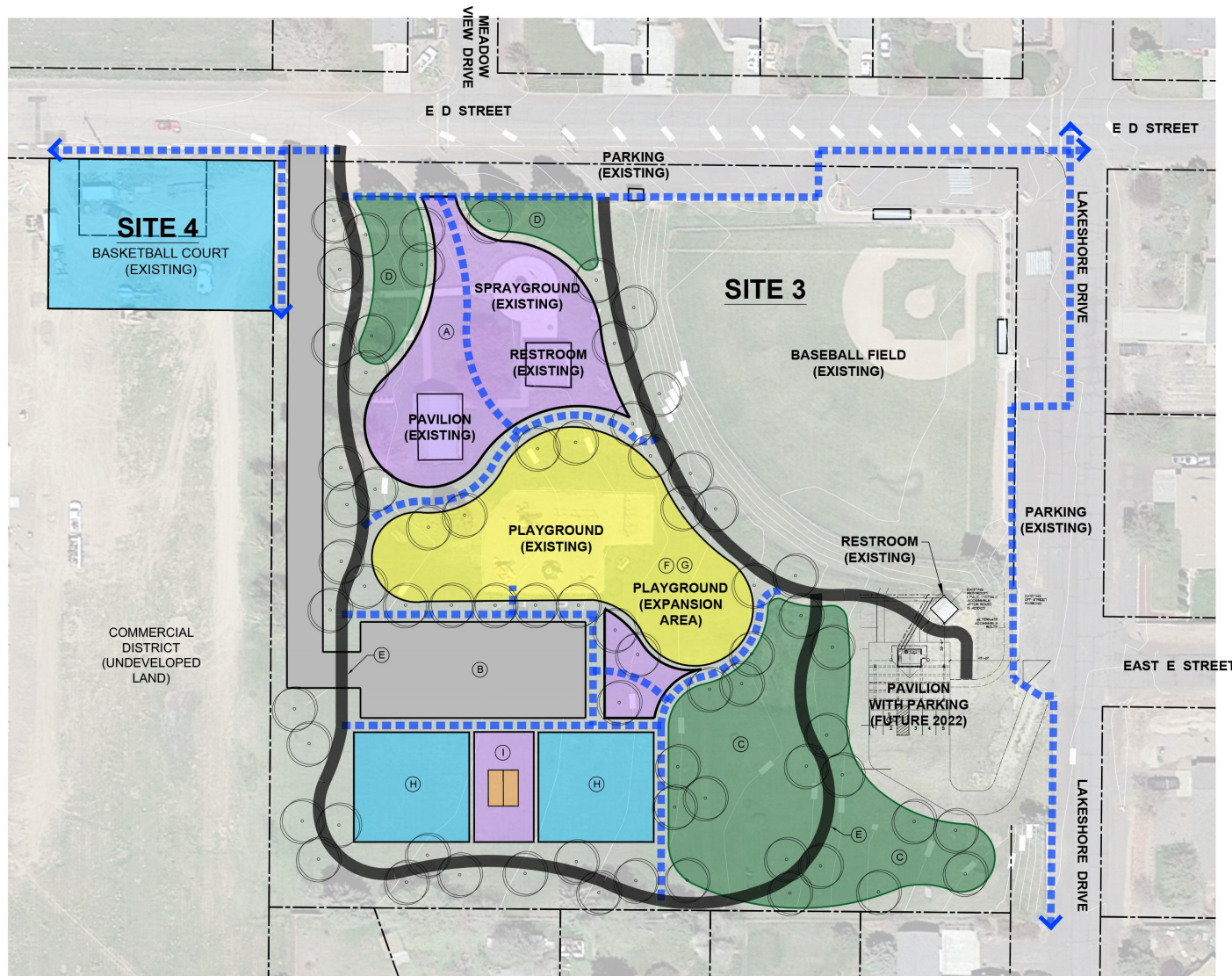

KEY - POTENTIAL PARK FEATURES BY AREA

- | | |
|--|---|
| <p>(A) ENTRY / PICNIC PLAZA</p> <ul style="list-style-type: none"> • SIGNAGE • SEATING • TRASH RECEPTACLES • ART • SHADE • FLAG MEMORIAL (TO BE RELOCATED TO SITE 2) • PICNIC TABLES • BENCHES • TRASH RECEPTACLES • PAVED SURFACES • EXISTING RESTROOM • EXISTING SHELTER • EXISTING DRINKING FOUNTAIN • EXISTING SPRAYGROUND <p>(B) PARKING AREA</p> <ul style="list-style-type: none"> • PARKING STALLS • SIDEWALKS • LANDSCAPE <p>(C) OPEN LAWN</p> <ul style="list-style-type: none"> • UNPROGRAMMED OPEN SPACE • SUN AND SHADE <p>(D) ORNAMENTAL LANDSCAPE</p> <ul style="list-style-type: none"> • TREES, SHRUBS AND GROUND COVER • SHADE <p>(E) TRAIL</p> <ul style="list-style-type: none"> • ASPHALT TRAIL • BENCHES • TRASH RECEPTACLES • SIGNAGE | <p>(F) PLAYGROUND</p> <ul style="list-style-type: none"> • TRADITIONAL PLAY EQUIPMENT • SENSORY PLAY • FALL SURFACING • SEATING <p>(G) NATURE PLAY / WILDSIDE</p> <ul style="list-style-type: none"> • HOP / STEPPING LOGS • NATIVE BOULDERS • NATURAL LOOSE MATERIALS FOR IMAGINATION PLAY AND "BUILDING" - SUCH AS NATIVE BOULDERS, LOGS AND SAND • MULTISENSORY GARDEN • SEATING <p>(H) SPORT COURTS OR GAME AREA</p> <ul style="list-style-type: none"> • PICKLE BALL COURT • HORSESHOE PITS • BOCCE BALL COURTS • CORN HOLE <p>(I) SPORT COURT OR GAME AREA PLAZA</p> <ul style="list-style-type: none"> • SHELTER • PICNIC TABLES • BENCHES • TRASH RECEPTACLES • PAVED SURFACES • DRINKING FOUNTAIN |
|--|---|

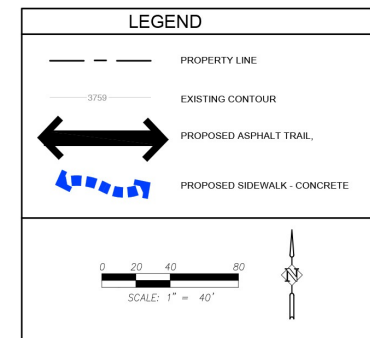

SITE 3 & 4 - DRAFT CONCEPT B

CITY OF CULVER PARKS MASTER PLAN - AUGUST 2021

Next Steps

- Open House - September 8, 4:30pm at Park
- Park Committee - first week of October



SOUND AND SENSORY PLAY



TRADITIONAL PLAY



TRADITIONAL PLAY

PLAYGROUND PROTECTIVE SURFACING



NATURE PLAY



RESTROOMS



SHADE + SHELTERS



ASPHALT TRAIL

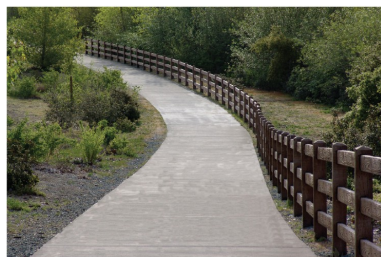

CONCRETE TRAIL



OPEN LAWN



SPORTS COURTS / GAME AREA



PARKING



PARK AMENITIES



meeting notes

date August 26, 2021 5:00pm-6:30pm
to Donna McCormack, City of Culver Project Manager
from Katrina Langenderfer, KLLA Principal Landscape Architect
subject City of Culver Parks Master Plan, Parks Committee Meeting 2, Culver City Hall

In Attendance:

See 8.26.2021 Parks Committee Meeting Attendance Sheet.

City Representatives:

Donna McCormack, COC

Consultants in Attendance:

Troy Baker, API
Katrina Langenderfer, KLLA
Chelsea Schneider, LOCI

Important Upcoming Dates:

- **Parks Master Public Open House – Culver City Park, September 8th, 4:30-6:30.**
- **Parks Master Plan public open house boards will be on display at City Hall for public viewing and comment period, September 9th – September 16th. Donna to scan and send all comments to KLLA by end of day September 17th.**
- **Final Parks Master Plan Parks Committee Meeting – Culver City Hall, October 7th, 5:00-6:00.**

Meeting Attendee Sign in Sheet

Culver Parks Master Plan - Parks Committee Meeting

Location: Culver City Hall, 200 First Avenue, Culver, OR

Meeting Date: 8/26/2021

Meeting Time: 5:00pm - 6:30pm

NAME (PLEASE PRINT)	PARKS STEERING COMMITTEE MEMBER (YES / NO)	ADDRESS	PHONE #	EMAIL
CHUCK LUSHING	YES	541 A. STREET	503-930-7740	CHUCKEE1@MSN.COM
Donna McCormack	yes	Culver	541-546-6494	city hall / City of Culver, OR
Raul Sumner	yes	P.O. Box 16, Medley	475-7277	mcdwest@aol.com
Kim Symons	yes	Culver	541-350-3141	pub world@msn.com
Tara Schwab	yes	Culver	720-323-1166	Mayor of Culver@gmail.com
Father Carpenter		Culver	503-949-5820	bp-carpenter@hotmail.com
BART CARPENTER	YES	1	503-779-8781	"
Troy Baker	No		541-786-1383	+baker@andersoncompany.com



www.kllandarch.com

541.749.8526 phone

meeting notes

date September 8, 2021 4:30pm-6:30pm
to Donna McCormack, City of Culver Project Manager
from Katrina Langenderfer, KLLA Principal Landscape Architect
subject City of Culver Parks Master Plan, Public Open House, Culver City Park

In Attendance:

See 9.8.2021 Public Open House Meeting Attendance Sheet.

City Representatives:

Donna McCormack, COC

Consultants in Attendance:

Katrina Langenderfer, KLLA
Chelsea Schneider, LOCI

Important Upcoming Dates:

- **Final Parks Master Plan Parks Committee Meeting – Culver City Hall, October 7th. 2021 from 5:00-6:00.**

Master Plan Concepts:

A public open house was held at Culver City Park, September 8th 2021, from 4:30-6:30. At the open house draft master plan concepts for project Site 2 and Site 3 & 4 were on display for the community to review and provide comment on. Additionally, the concept boards were on display at Culver City Hall for public viewing and a comment period from September 9th, 2021 – September 16th, 2021. Below is a summary of both the open house and City Hall public viewing attendee comments for each draft master plan concept.

SITE 2 – DRAFT MASTER PLAN CONCEPT

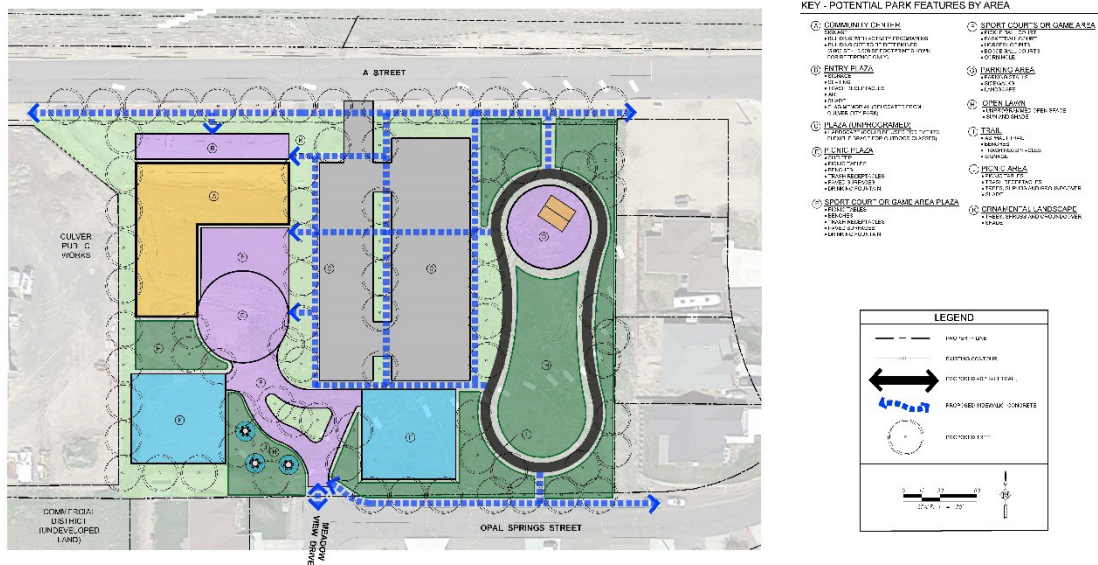

SITE 2 - DRAFT MASTER PLAN CITY OF CULVER PARKS MASTER PLAN | SEPTEMBER 2021

Park Open House - Attendee Comments, Site 2:

1. Include a volleyball court on the site.
2. Include a soccer / football field on the site.
3. Include a bicycle repair station somewhere on the site.
4. It would be nice to incorporate wildflowers into the open areas, planted to appear native in form.
5. Provide area for amphitheater on the site.
6. Include mini-golf in area (H) shown as open lawn.
7. Include a community garden area on the site.
8. Include a pump track / skate park on the site.

9. Always be aware of maintenance responsibility with every site improvement.
10. Could a Tball / softball field be incorporated on this site? Culver kids should not have to drive to Madras.
11. Not overwhelmed with the idea of a community garden. Maybe give a try for a couple of years?
12. I would love to see an off-leash dog area. I hate seeing dog waste in our baseball diamond.
13. Include a dog park with training obstacles and leash hooks for your dog.
14. Could the picnic tables have built in umbrellas? The sun is hot – shade would be nice.

City Hall Display - Attendee Comments, Site 2:

1. Want benches along the paved pathways.
2. Would like a flower garden or community garden
3. Loves the concept, the community spaces are great.
4. Be sure to have trees for shade.
5. Wants dedicated walking paths to connect areas.
6. I like it!
7. A fenced/gated dog park would be very nice.
8. The long strip would be a great dog park. (Site 1)
9. Wants to have an RV dump somewhere (this comment was repeated several times)
10. Need a bathroom in the picnic plaza and by the sport courts/game areas
11. Shade is very important
12. I love it – it is all so exciting and a total upgrade to the community.

SITE 3 AND 4 – DRAFT MASTER PLAN CONCEPT

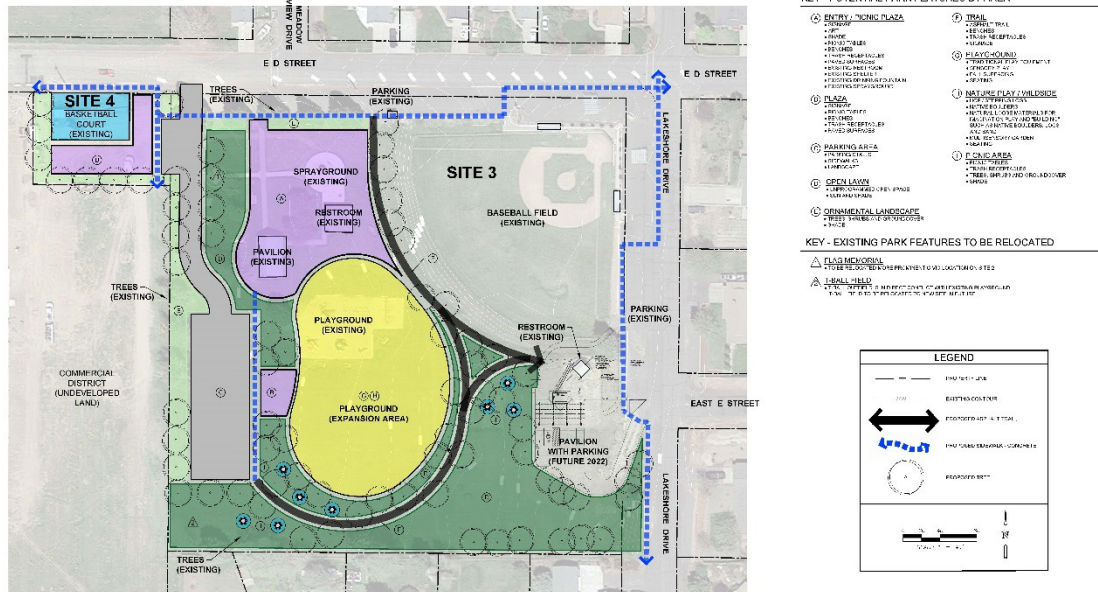

SITE 3 & 4 - DRAFT MASTER PLAN

CITY OF CULVER PARKS MASTER PLAN | SEPTEMBER 2021

Park Open House - Attendee Comments, Site 3 & 4:

1. Include shade over picnic areas and playground. Different types of shade could be used for the different area. Example vegetative (trees) or constructed (shade sail or pavilion).
2. Picnic tables should be located on concrete pads for ease of maintenance (i.e. cleaning).

Park Open House - Attendee Comments, Site 3 & 4 Cont.:

3. Like the idea of providing shade and site amenities around basketball court, good concept. Would like the City to prioritize finishing this area as soon as possible.
4. Include a volleyball court in the playground expansion area.
5. Include a tetherball area in the playground expansion area.
6. Include a trampoline in the playground expansion area.
7. Include a skate park / skate ramps be included in the playground expansion area.
8. Include an outdoor pool in the existing sprayground area.
9. Include a zipline in the park.
10. Include cornhole in the park.
11. Include a rope swing in the park.

12. Include monkey bars in the park.
13. Include a Parkour area (i.e. American Ninja Warrior) in the park.
14. Include horseshoes pit area, sized for tournament play.
15. Include an outdoor pool in the park.
16. Include a skate park in the park.
17. Include drinking fountains and water bottle filling stations.
18. Include flower beds or wildflower beds in some of the landscaped areas.
19. Keep as many existing trees as possible. Do not remove existing trees.
20. Would like to see inclusion of fruit trees in the park, apple, pear, peach, orange and lemon trees.
21. Could an area for hammocks be added in the park so they could hang tree to tree?
22. Please add trees to transitional plaza space between playground and restroom area.
23. Would like to see a fenced / enclosed dog park added to the site to keep off leash dogs from running into the baseball field.
24. Could the walking path make a full circle around the site?
25. Could a pond / creek be added to the park?
26. Add bleachers to the existing Tball field area.
27. Add bleachers to the existing Tball field area, so people do not pull too far into the Tball field while watching games.
28. Include a good network of ADA paths, along with benches along paths to rest.

City Hall Display - Attendee Comments, Site 3 & 4:

1. Would like another ball field
2. Want to make sure there are sidewalks to connect the two recreational areas (Sites 2, 3 & 4)
3. Great Ideas!
4. Good to have more parking.
5. Hopes there is room for frisbee golf in the new design.
6. Need to make sure to have bike racks at all sites.
7. Likes the traditional playground.
8. Really likes the trails and plaza areas with shelters.
9. Make sure there are bathrooms by all new improvements.
10. Would like exercise stations at different areas along the paved paths.

11. Don't want to lose Tball field.

CONCEPT IMAGERY BOARD COMMENTS



SOUND AND SENSORY PLAY



TRADITIONAL PLAY



TRADITIONAL PLAY



PLAYGROUND PROTECTIVE SURFACING

NATURE PLAY



CONCEPT IMAGERY

CITY OF CULVER PARKS MASTER PLAN | SEPTEMBER 2021



Park Open House - Attendee Comments, Concept Imagery Boards

No comments documented

City Hall Display - Attendee Comments, Concept Imagery Boards:

1. Bocce – YES!
2. Where is the cornhole game?
3. Really like the natural materials playgrounds (several people said this)
4. Would like to have Bulldog tracks along the paths
5. Like the traditional playground.
6. We need a library in the community center.
7. Have the Welcome to Culver sign in Site 1.

Attachment B: Survey and Survey Results

Culver Parks Master Plan Community Survey

The City of Culver is developing a conceptual master plan for four parcels for future park and community uses.

Your input is needed! Please fill out this survey and return with your bill or hand deliver to the City of Culver by July 15, 2021. Alternatively you can access the survey online at www.culver.in.gov

1. What is your age group?

☐ 0-11 ☐ 12-17 ☐ 18-29 ☐ 30-39 ☐ 40-49 ☐ 50-59 ☐ 60-69 ☐ 70+

2. How far is your home from the existing park? (Choose one)

☐ Less than 1/4 mile
☐ Less than 1/2 mile
☐ More than 1/2 mile
☐ Outside city limits

3. How do members of your household access the park? (select all that apply)

☐ Walk ☐ Bike
☐ Drive ☐ Other: (list)

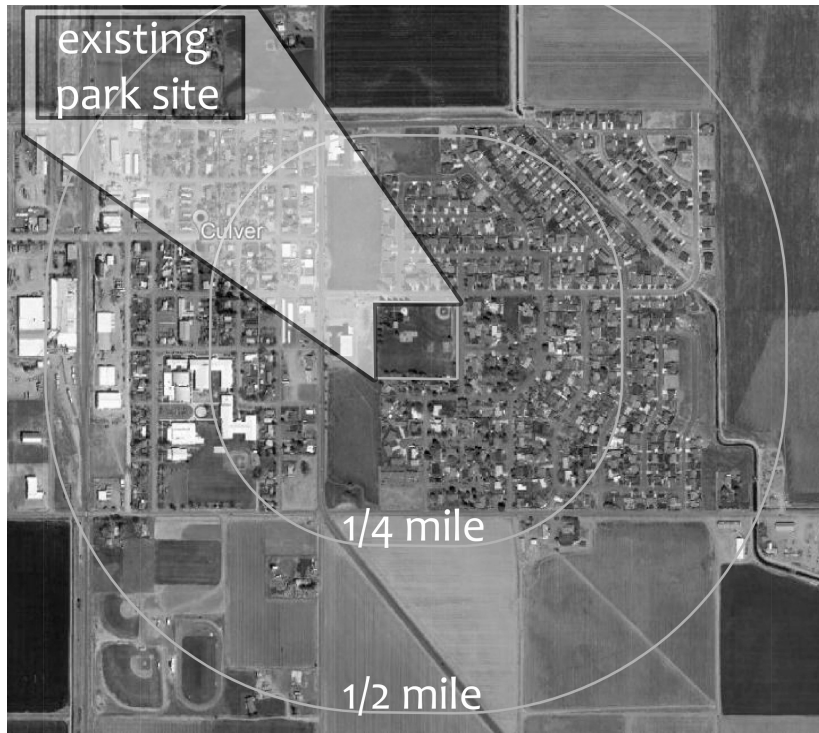

4. How often do you visit the existing park?

☐ Daily
☐ Weekly
☐ Monthly
☐ A few times a year
☐ Never

5. The amount of amenities in the existing park is: (circle one)

Too few About right Too many

6. How do you rate **existing** amenities at the **existing park** (10=Excellent, 1=Poor)

Ballfield	10	9	8	7	6	5	4	3	2	1
Picnic	10	9	8	7	6	5	4	3	2	1
Seating Areas	10	9	8	7	6	5	4	3	2	1
Pavilion	10	9	8	7	6	5	4	3	2	1
Playground	10	9	8	7	6	5	4	3	2	1
Sprayground/ Splashpad	10	9	8	7	6	5	4	3	2	1
Restrooms	10	9	8	7	6	5	4	3	2	1
Parking	10	9	8	7	6	5	4	3	2	1
Open Lawn Area	10	9	8	7	6	5	4	3	2	1

7. What priority are these **future** features for all existing and future parks in Culver? (Circle one level for each feature)

Hard surface paths and trails	High	Medium	Low
Soft surface paths and trails	High	Medium	Low
Traditional playground	High	Medium	Low
Nature play area	High	Medium	Low
Open lawn area (for events, frisbee, pickup games)	High	Medium	Low
Shade structures/ Pavilion	High	Medium	Low
Group picnic areas	High	Medium	Low
Quiet sitting areas	High	Medium	Low
Shade / more trees	High	Medium	Low
Outdoor Games (horseshoe pits, bocce, ping pong, etc.)	High	Medium	Low
Bike skills area	High	Medium	Low
Bike pump track	High	Medium	Low
Skatepark	High	Medium	Low
Dog off-leash area	High	Medium	Low
Community gardens	High	Medium	Low
Botanical or demonstration gardens	High	Medium	Low
Art (community contributed murals, tile and paving projects)	High	Medium	Low
Sand volleyball	High	Medium	Low
Disc golf / Disc putting course	High	Medium	Low
Sport Courts (Racquetball, Basketball, Pickle Ball, Tennis, etc.)	High	Medium	Low
Ballfields (Baseball, Softball, etc.)	High	Medium	Low
Flexible Sportfields (Soccer, Lacrosse, etc.)	High	Medium	Low
Community Center	High	Medium	Low
Other (list) _____	High	Medium	Low

8. From the **future** features you selected as HIGH priority, please rank your top five choices (1-5)

Hard surface paths and trails	_____
Soft surface paths and trails	_____
Traditional playground	_____
Nature play area	_____
Open lawn area (for events, frisbee, pickup games)	_____
Shade structures/ Pavilion	_____
Group picnic areas	_____
Quiet sitting areas	_____
Shade / more trees	_____
Outdoor Games (horseshoe pits, bocce, ping pong, etc.)	_____
Bike skills area	_____
Bike pump track	_____
Skatepark	_____
Dog off-leash area	_____
Community gardens	_____
Botanical or demonstration gardens	_____
Art (community contributed murals, tile and paving projects)	_____
Sand volleyball	_____
Disc golf / Disc putting course	_____
Sport Courts (Racquetball, Basketball, Pickle Ball, Tennis, etc.)	_____
Ballfields (Baseball, Softball, etc.)	_____
Flexible Sportfields (Soccer, Lacrosse, etc.)	_____
Community Center	_____
Other (list) _____	_____

9. Any additional comments?

Q1 Please enter your age group.

Answered: 120 Skipped: 1

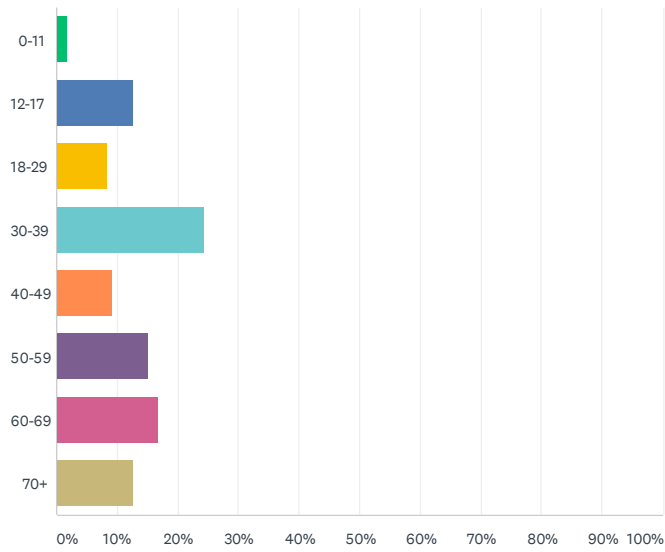

ANSWER CHOICES	RESPONSES	
0-11	1.67%	2
12-17	12.50%	15
18-29	8.33%	10
30-39	24.17%	29
40-49	9.17%	11
50-59	15.00%	18
60-69	16.67%	20
70+	12.50%	15
TOTAL		120

Q2 How far is your home from the park?

Answered: 119 Skipped: 2

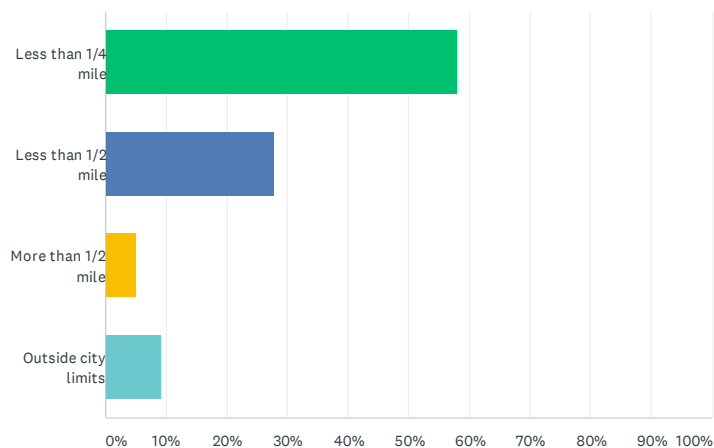

ANSWER CHOICES	RESPONSES	
Less than 1/4 mile	57.98%	69
Less than 1/2 mile	27.73%	33
More than 1/2 mile	5.04%	6
Outside city limits	9.24%	11
TOTAL		119

Q3 How do members of your household access the park?

Answered: 119 Skipped: 2

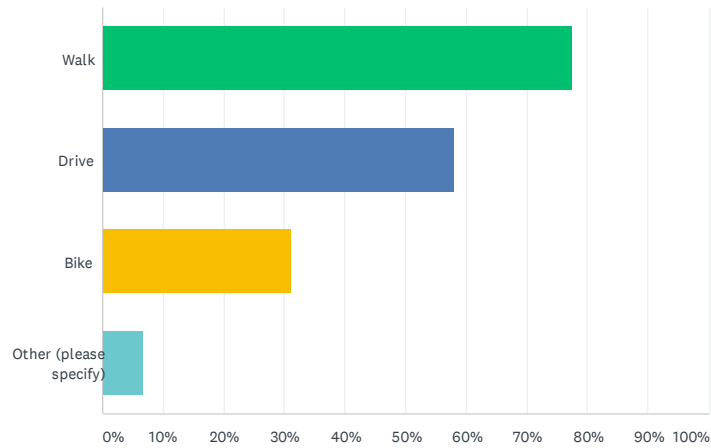

ANSWER CHOICES	RESPONSES	
Walk	77.31%	92
Drive	57.98%	69
Bike	31.09%	37
Other (please specify)	6.72%	8
Total Respondents: 119		

#	OTHER (PLEASE SPECIFY)	DATE
1	skateboard	7/20/2021 1:47 PM
2	We don't [access the park]	7/20/2021 11:12 AM
3	long boarding	6/10/2021 12:43 PM
4	skate	6/10/2021 12:02 PM
5	Scooter	6/9/2021 8:13 PM
6	I would walk, but you don't have sidewalks.	6/2/2021 4:56 PM
7	Skateboard	5/28/2021 5:41 PM
8	Skateboarding	5/28/2021 5:21 PM

Q4 How often do you visit the existing park?

Answered: 120 Skipped: 1

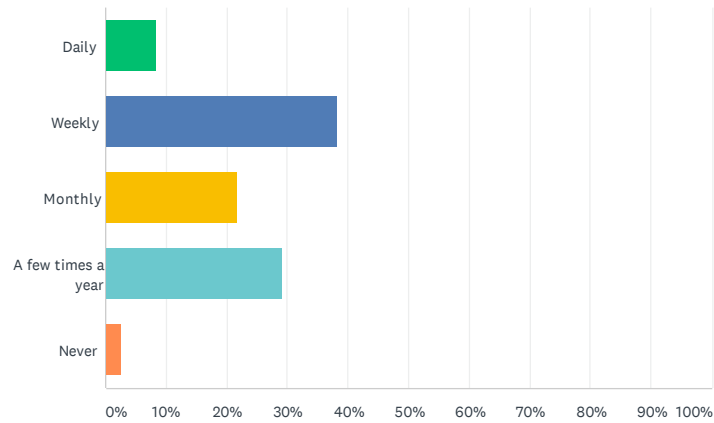

ANSWER CHOICES	RESPONSES	
Daily	8.33%	10
Weekly	38.33%	46
Monthly	21.67%	26
A few times a year	29.17%	35
Never	2.50%	3
TOTAL		120

Q5 The amount of amenities in the existing park is...

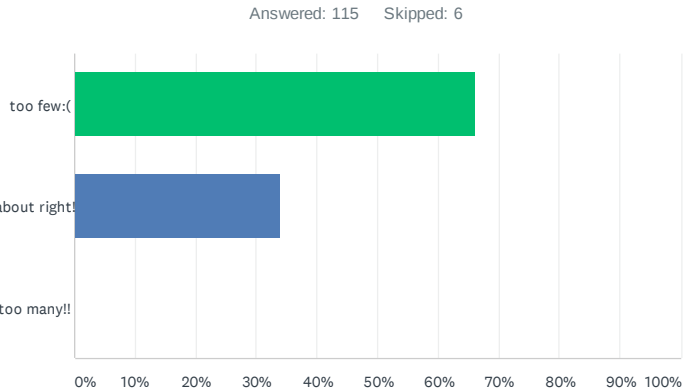

ANSWER CHOICES	RESPONSES	
too few:(66.09%	76
about right!	33.91%	39
too many!!	0.00%	0
TOTAL		115

City of Culver Parks Master Plan Community Survey

Q6 How do you rate the ballfield? (1 = awful; 10 = excellent)

Answered: 116 Skipped: 5

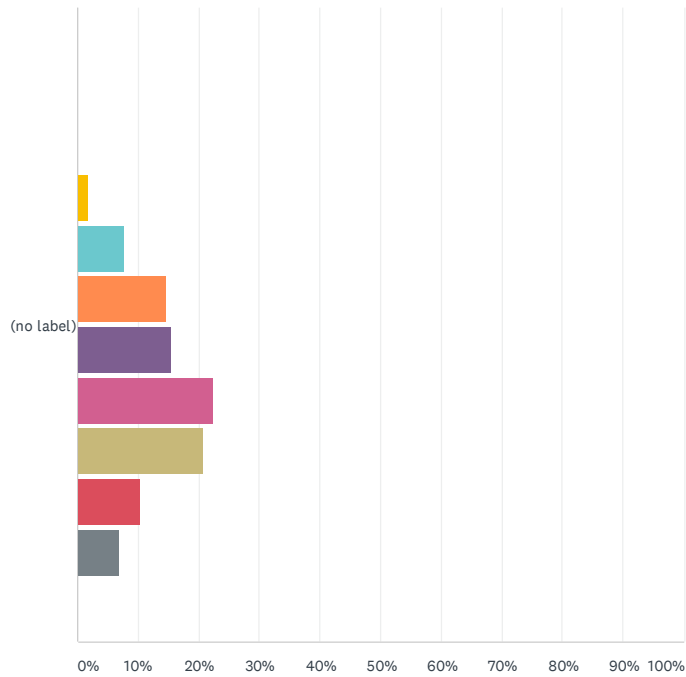

1 2 3 4 5 6 7 8 9 10

	1	2	3	4	5	6	7	8	9	10	TOTAL	WEIGHTED AVERAGE
(no label)	0.00% 0	0.00% 0	1.72% 2	7.76% 9	14.66% 17	15.52% 18	22.41% 26	20.69% 24	10.34% 12	6.90% 8	116	6.87

City of Culver Parks Master Plan Community Survey

Q7 How do you rate the picnic area? (1 = awful; 10 = excellent)

Answered: 116 Skipped: 5

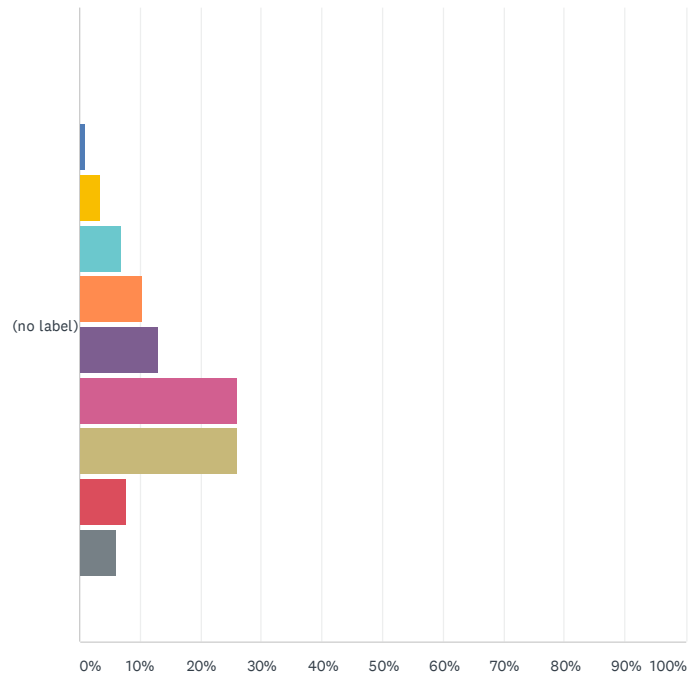

1 2 3 4 5 6 7 8 9 10

	1	2	3	4	5	6	7	8	9	10	TOTAL	WEIGHTED AVERAGE
(no label)	0.00%	0.86%	3.45%	6.90%	10.34%	12.93%	25.86%	25.86%	7.76%	6.03%	116	6.87
	0	1	4	8	12	15	30	30	9	7		

City of Culver Parks Master Plan Community Survey

Q8 How do you rate the seating areas? (1 = awful; 10 = excellent)

Answered: 116 Skipped: 5

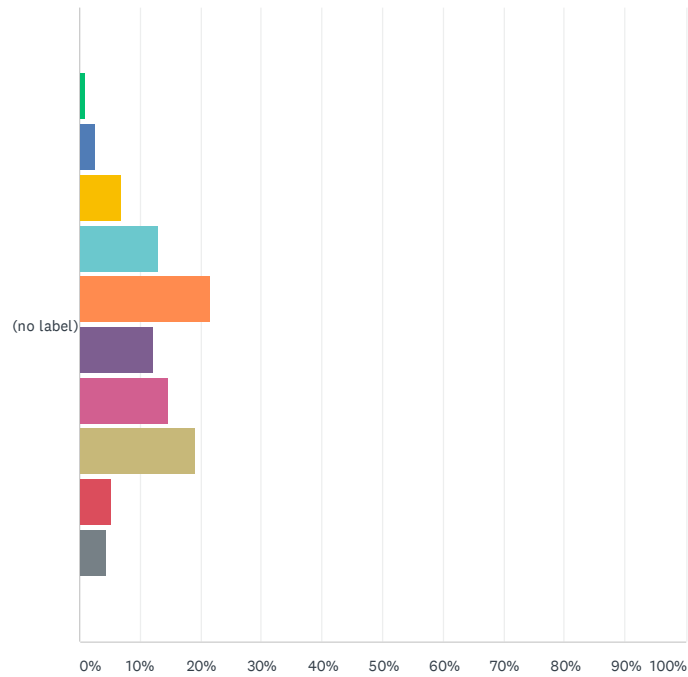

1 2 3 4 5 6 7 8 9 10

	1	2	3	4	5	6	7	8	9	10	TOTAL	WEIGHTED AVERAGE
(no label)	0.86%	2.59%	6.90%	12.93%	21.55%	12.07%	14.66%	18.97%	5.17%	4.31%	116	6.03
	1	3	8	15	25	14	17	22	6	5		

Q9 How do you rate the pavilion? (1 = awful; 10 = excellent)

Answered: 116 Skipped: 5

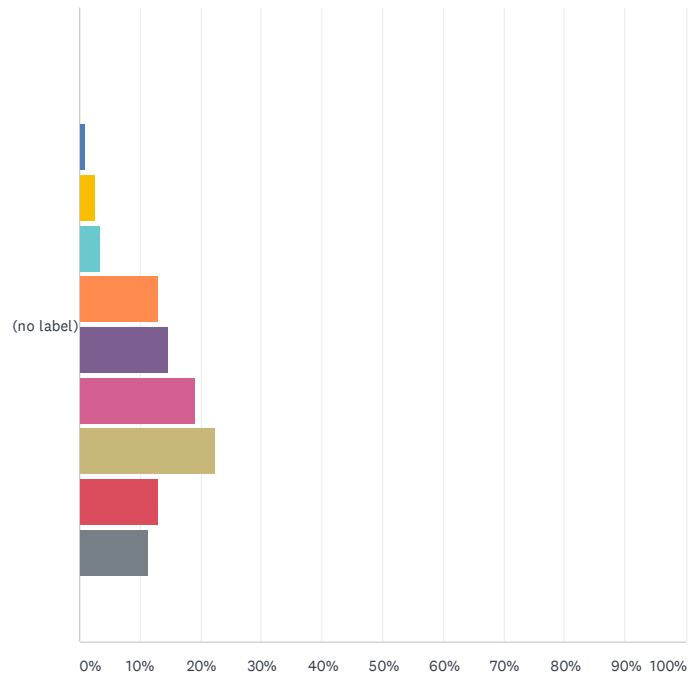

1 2 3 4 5 6 7 8 9 10

	1	2	3	4	5	6	7	8	9	10	TOTAL	WEIGHTED AVERAGE
(no label)	0.00% 0	0.86% 1	2.59% 3	3.45% 4	12.93% 15	14.66% 17	18.97% 22	22.41% 26	12.93% 15	11.21% 13	116	7.16

City of Culver Parks Master Plan Community Survey

Q10 How do you rate the playground? (1 = awful; 10 = excellent)

Answered: 116 Skipped: 5

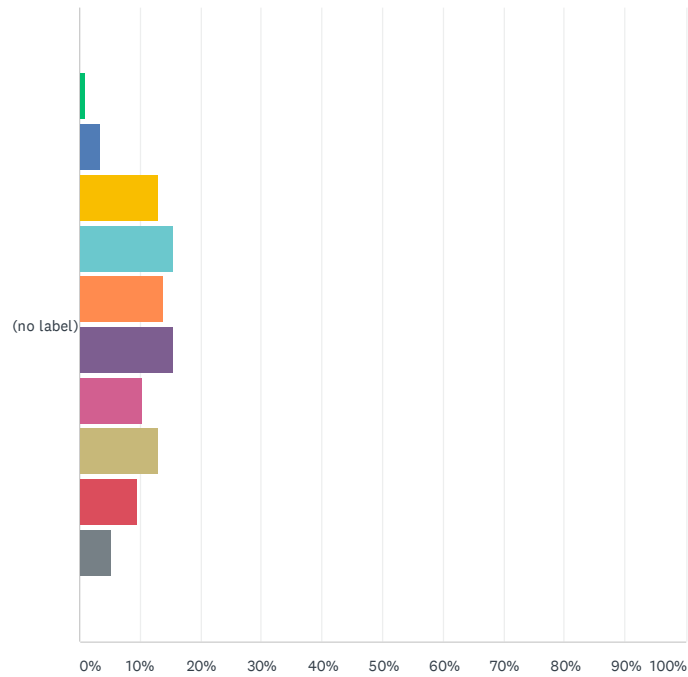

1 2 3 4 5 6 7 8 9 10

	1	2	3	4	5	6	7	8	9	10	TOTAL	WEIGHTED AVERAGE
(no label)	0.86% 1	3.45% 4	12.93% 15	15.52% 18	13.79% 16	15.52% 18	10.34% 12	12.93% 15	9.48% 11	5.17% 6	116	5.84

Q11 How do you rate the splash pad? (1 = awful; 10 = excellent)

Answered: 116 Skipped: 5

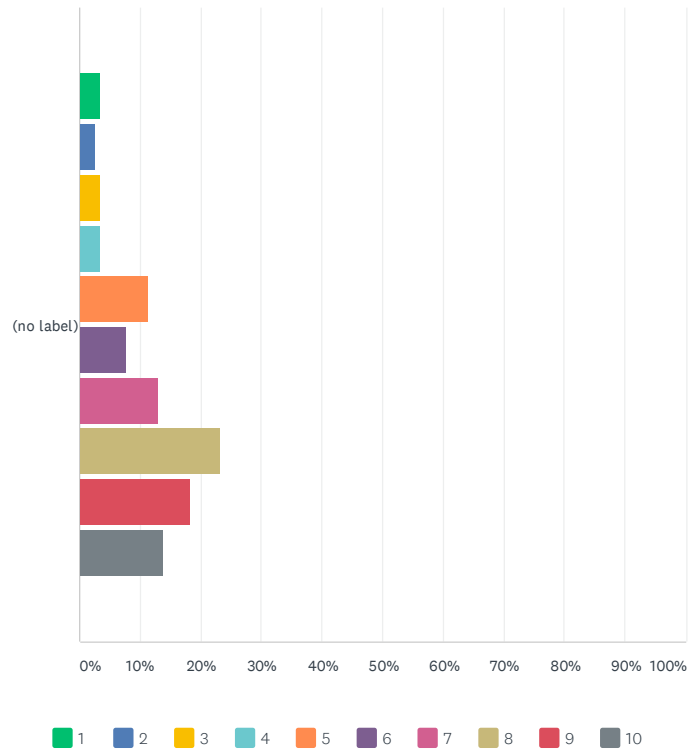

	1	2	3	4	5	6	7	8	9	10	TOTAL	WEIGHTED AVERAGE
(no label)	3.45% 4	2.59% 3	3.45% 4	3.45% 4	11.21% 13	7.76% 9	12.93% 15	23.28% 27	18.10% 21	13.79% 16	116	7.13

Q12 How do you rate the restroom? (1 = awful; 10 = excellent)

Answered: 116 Skipped: 5

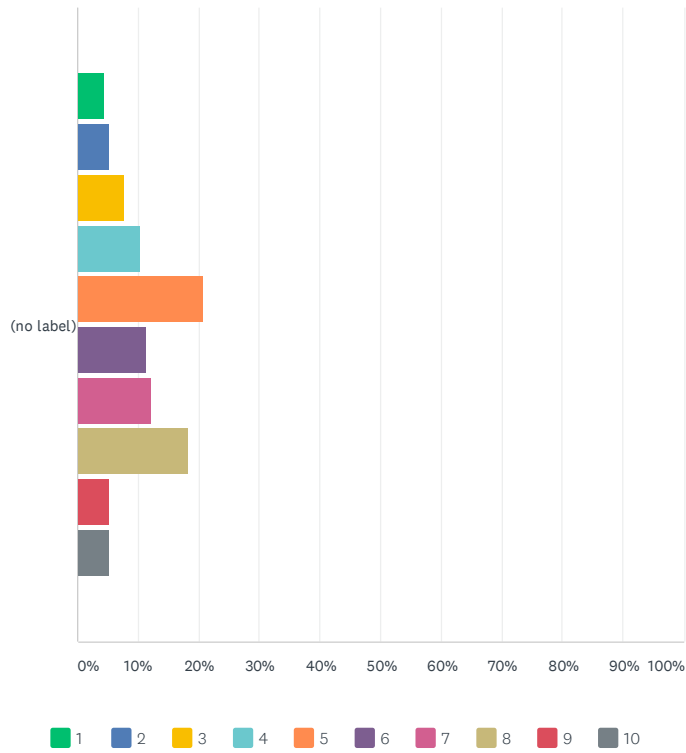

	1	2	3	4	5	6	7	8	9	10	TOTAL	WEIGHTED AVERAGE
(no label)	4.31% 5	5.17% 6	7.76% 9	10.34% 12	20.69% 24	11.21% 13	12.07% 14	18.10% 21	5.17% 6	5.17% 6	116	5.78

Q13 How do you rate the parking? (1 = awful; 10 = excellent)

Answered: 115 Skipped: 6

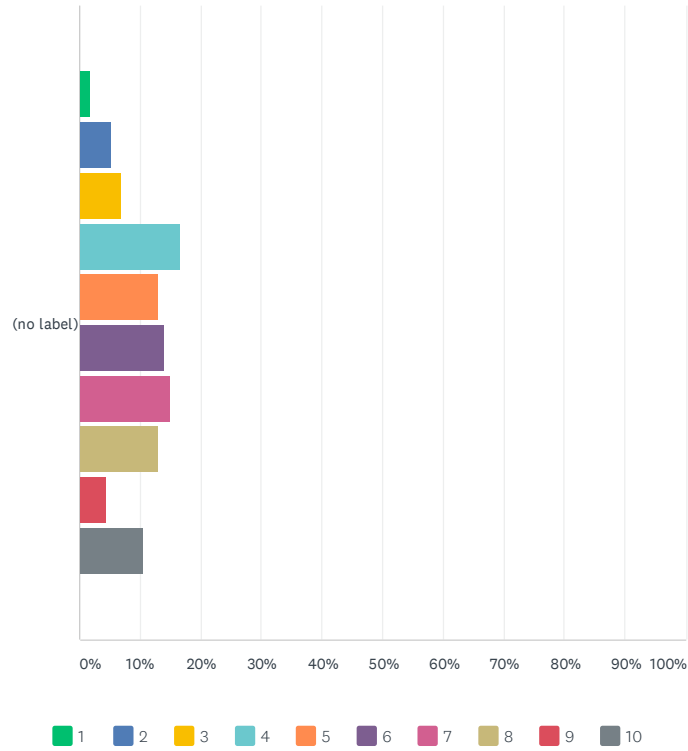

	1	2	3	4	5	6	7	8	9	10	TOTAL	WEIGHTED AVERAGE
(no label)	1.74% 2	5.22% 6	6.96% 8	16.52% 19	13.04% 15	13.91% 16	14.78% 17	13.04% 15	4.35% 5	10.43% 12	115	5.99

Q14 How do you rate the open lawn area? (1 = awful; 10 = excellent)

Answered: 116 Skipped: 5

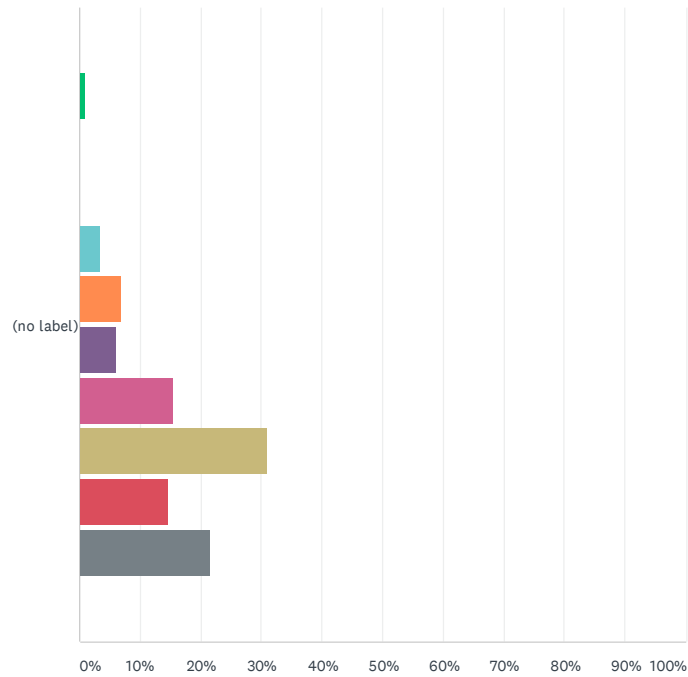

1 2 3 4 5 6 7 8 9 10

	1	2	3	4	5	6	7	8	9	10	TOTAL	WEIGHTED AVERAGE
(no label)	0.86% 1	0.00% 0	0.00% 0	3.45% 4	6.90% 8	6.03% 7	15.52% 18	31.03% 36	14.66% 17	21.55% 25	116	7.90

Q15 What priority are hard surface paths for all existing and future parks?

Answered: 114 Skipped: 7

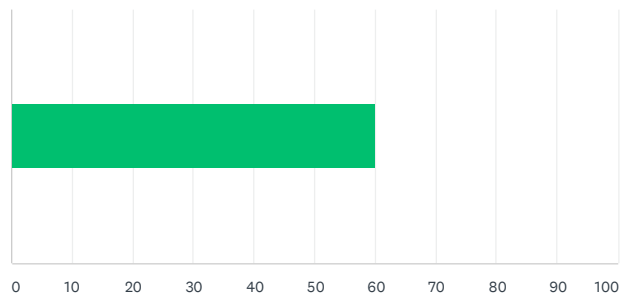

ANSWER CHOICES	AVERAGE NUMBER	TOTAL NUMBER	RESPONSES
	60	6,837	114
Total Respondents: 114			

#		DATE
1	100	7/20/2021 2:40 PM
2	50	7/20/2021 2:22 PM
3	100	7/20/2021 2:18 PM
4	50	7/20/2021 2:15 PM
5	52	7/20/2021 2:11 PM
6	100	7/20/2021 2:08 PM
7	100	7/20/2021 1:52 PM
8	50	7/20/2021 1:47 PM
9	100	7/20/2021 1:43 PM
10	100	7/20/2021 12:51 PM
11	0	7/20/2021 12:45 PM
12	0	7/20/2021 12:38 PM
13	51	7/20/2021 12:27 PM
14	100	7/20/2021 12:22 PM
15	100	7/20/2021 12:18 PM
16	0	7/20/2021 12:14 PM
17	0	7/20/2021 12:08 PM
18	99	7/20/2021 12:00 PM
19	0	7/20/2021 11:57 AM
20	52	7/20/2021 11:51 AM
21	52	7/20/2021 11:48 AM
22	50	7/20/2021 11:30 AM
23	98	7/20/2021 11:27 AM
24	99	7/20/2021 11:24 AM
25	51	7/20/2021 11:21 AM
26	98	7/20/2021 11:19 AM
27	0	7/20/2021 11:16 AM
28	99	7/20/2021 11:00 AM
29	50	7/20/2021 10:56 AM
30	0	7/20/2021 10:53 AM
31	98	7/20/2021 10:50 AM
32	50	7/20/2021 10:46 AM
33	100	7/20/2021 10:43 AM
34	0	7/20/2021 10:39 AM
35	100	7/20/2021 10:34 AM
36	100	7/20/2021 10:29 AM
37	100	7/20/2021 10:19 AM

City of Culver Parks Master Plan Community Survey

38	50	7/20/2021 10:15 AM
39	100	7/20/2021 9:36 AM
40	80	7/14/2021 10:57 PM
41	79	7/14/2021 1:15 PM
42	50	7/14/2021 10:19 AM
43	92	7/13/2021 10:39 AM
44	0	7/8/2021 12:05 PM
45	100	7/6/2021 10:18 AM
46	75	6/29/2021 8:37 PM
47	49	6/27/2021 3:21 PM
48	3	6/22/2021 2:58 PM
49	73	6/16/2021 7:22 AM
50	51	6/15/2021 10:04 AM
51	55	6/15/2021 6:04 AM
52	53	6/14/2021 6:51 PM
53	81	6/13/2021 6:59 PM
54	11	6/12/2021 12:05 PM
55	100	6/11/2021 10:08 AM
56	47	6/10/2021 9:56 PM
57	80	6/10/2021 8:52 PM
58	28	6/10/2021 12:43 PM
59	60	6/10/2021 12:37 PM
60	50	6/10/2021 12:02 PM
61	59	6/10/2021 11:17 AM
62	51	6/10/2021 10:56 AM
63	100	6/10/2021 9:47 AM
64	100	6/10/2021 9:24 AM
65	75	6/10/2021 9:16 AM
66	48	6/10/2021 9:11 AM
67	7	6/10/2021 9:01 AM
68	14	6/10/2021 8:58 AM
69	50	6/10/2021 8:56 AM
70	51	6/10/2021 8:55 AM
71	68	6/9/2021 8:41 PM
72	100	6/9/2021 8:20 PM
73	30	6/9/2021 8:13 PM
74	50	6/9/2021 7:48 PM
75	50	6/9/2021 7:13 PM
76	35	6/9/2021 7:01 PM
77	100	6/9/2021 4:14 PM
78	74	6/9/2021 4:04 PM
79	75	6/9/2021 3:58 PM
80	54	6/9/2021 3:48 PM
81	50	6/9/2021 3:45 PM
82	100	6/9/2021 3:41 PM
83	79	6/9/2021 3:25 PM
84	43	6/7/2021 6:03 PM
85	50	6/7/2021 5:22 PM
86	0	6/7/2021 3:09 PM
87	75	6/5/2021 6:25 AM
88	26	6/4/2021 10:58 PM
89	100	6/4/2021 3:25 PM
90	49	6/4/2021 11:03 AM
91	50	6/4/2021 7:52 AM
92	52	6/3/2021 5:38 PM

City of Culver Parks Master Plan Community Survey

93	6	6/3/2021 5:35 PM
94	97	6/3/2021 12:42 PM
95	81	6/2/2021 8:52 PM
96	79	6/2/2021 8:49 PM
97	65	6/2/2021 8:41 PM
98	98	6/2/2021 8:38 PM
99	9	6/2/2021 4:56 PM
100	100	6/2/2021 12:55 PM
101	1	6/2/2021 10:43 AM
102	51	6/2/2021 10:05 AM
103	60	6/1/2021 5:02 AM
104	7	5/29/2021 8:30 AM
105	100	5/29/2021 8:16 AM
106	49	5/29/2021 5:18 AM
107	40	5/28/2021 10:52 PM
108	0	5/28/2021 9:53 PM
109	76	5/28/2021 9:14 PM
110	70	5/28/2021 7:48 PM
111	52	5/28/2021 6:43 PM
112	74	5/28/2021 5:41 PM
113	50	5/28/2021 5:36 PM
114	91	5/28/2021 5:21 PM

Q16 What priority are soft surface paths for all existing and future parks?

Answered: 115 Skipped: 6

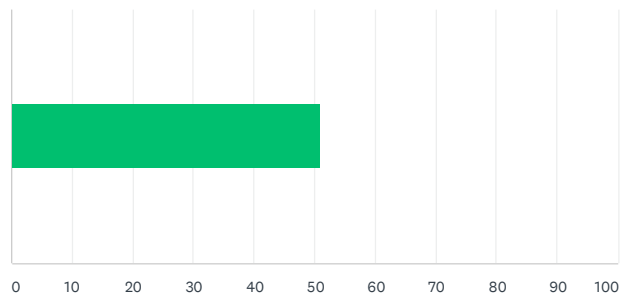

ANSWER CHOICES	AVERAGE NUMBER	TOTAL NUMBER	RESPONSES
	51	5,844	115
Total Respondents: 115			

#		DATE
1	100	7/20/2021 2:40 PM
2	49	7/20/2021 2:22 PM
3	99	7/20/2021 2:18 PM
4	50	7/20/2021 2:15 PM
5	51	7/20/2021 2:11 PM
6	100	7/20/2021 2:08 PM
7	99	7/20/2021 1:52 PM
8	49	7/20/2021 1:47 PM
9	100	7/20/2021 1:43 PM
10	0	7/20/2021 12:51 PM
11	0	7/20/2021 12:45 PM
12	0	7/20/2021 12:38 PM
13	100	7/20/2021 12:30 PM
14	99	7/20/2021 12:27 PM
15	51	7/20/2021 12:22 PM
16	99	7/20/2021 12:18 PM
17	50	7/20/2021 12:14 PM
18	0	7/20/2021 12:08 PM
19	99	7/20/2021 12:00 PM
20	1	7/20/2021 11:57 AM
21	99	7/20/2021 11:51 AM
22	50	7/20/2021 11:48 AM
23	51	7/20/2021 11:30 AM
24	51	7/20/2021 11:27 AM
25	99	7/20/2021 11:24 AM
26	52	7/20/2021 11:21 AM
27	51	7/20/2021 11:19 AM
28	0	7/20/2021 11:16 AM
29	99	7/20/2021 11:00 AM
30	0	7/20/2021 10:56 AM
31	51	7/20/2021 10:53 AM
32	0	7/20/2021 10:50 AM
33	0	7/20/2021 10:46 AM
34	50	7/20/2021 10:43 AM
35	0	7/20/2021 10:39 AM
36	100	7/20/2021 10:34 AM
37	0	7/20/2021 10:29 AM

City of Culver Parks Master Plan Community Survey

38	50	7/20/2021 10:19 AM
39	50	7/20/2021 10:15 AM
40	100	7/20/2021 9:36 AM
41	50	7/14/2021 10:57 PM
42	53	7/14/2021 1:15 PM
43	71	7/14/2021 10:19 AM
44	17	7/13/2021 10:39 AM
45	100	7/8/2021 12:05 PM
46	23	7/6/2021 10:18 AM
47	51	6/29/2021 8:37 PM
48	50	6/27/2021 3:21 PM
49	1	6/22/2021 2:58 PM
50	98	6/16/2021 7:22 AM
51	97	6/15/2021 10:04 AM
52	83	6/15/2021 6:04 AM
53	48	6/14/2021 6:51 PM
54	29	6/13/2021 6:59 PM
55	52	6/12/2021 12:05 PM
56	100	6/11/2021 10:08 AM
57	62	6/10/2021 9:56 PM
58	50	6/10/2021 8:52 PM
59	53	6/10/2021 12:43 PM
60	15	6/10/2021 12:37 PM
61	75	6/10/2021 12:02 PM
62	34	6/10/2021 11:17 AM
63	38	6/10/2021 10:56 AM
64	58	6/10/2021 9:47 AM
65	51	6/10/2021 9:24 AM
66	50	6/10/2021 9:16 AM
67	51	6/10/2021 9:11 AM
68	70	6/10/2021 9:01 AM
69	15	6/10/2021 8:58 AM
70	49	6/10/2021 8:56 AM
71	53	6/10/2021 8:55 AM
72	44	6/9/2021 8:41 PM
73	5	6/9/2021 8:20 PM
74	17	6/9/2021 8:13 PM
75	100	6/9/2021 7:48 PM
76	75	6/9/2021 7:13 PM
77	40	6/9/2021 7:01 PM
78	66	6/9/2021 4:14 PM
79	37	6/9/2021 4:04 PM
80	23	6/9/2021 3:58 PM
81	74	6/9/2021 3:48 PM
82	51	6/9/2021 3:45 PM
83	6	6/9/2021 3:41 PM
84	49	6/9/2021 3:29 PM
85	20	6/9/2021 3:25 PM
86	22	6/7/2021 6:03 PM
87	50	6/7/2021 5:22 PM
88	52	6/7/2021 3:09 PM
89	54	6/5/2021 6:25 AM
90	13	6/4/2021 10:58 PM
91	65	6/4/2021 3:25 PM
92	10	6/4/2021 11:03 AM

City of Culver Parks Master Plan Community Survey

93	51	6/4/2021 7:52 AM
94	75	6/3/2021 5:38 PM
95	81	6/3/2021 5:35 PM
96	0	6/3/2021 12:42 PM
97	69	6/2/2021 8:52 PM
98	77	6/2/2021 8:49 PM
99	64	6/2/2021 8:41 PM
100	6	6/2/2021 4:56 PM
101	43	6/2/2021 12:55 PM
102	48	6/2/2021 10:43 AM
103	84	6/2/2021 10:05 AM
104	74	6/1/2021 5:02 AM
105	51	5/29/2021 8:30 AM
106	4	5/29/2021 8:16 AM
107	46	5/29/2021 5:18 AM
108	55	5/28/2021 10:52 PM
109	36	5/28/2021 9:53 PM
110	27	5/28/2021 9:14 PM
111	50	5/28/2021 7:48 PM
112	73	5/28/2021 6:43 PM
113	4	5/28/2021 5:41 PM
114	75	5/28/2021 5:36 PM
115	82	5/28/2021 5:21 PM

Q17 What priority are traditional playgrounds for all existing and future parks?

Answered: 116 Skipped: 5

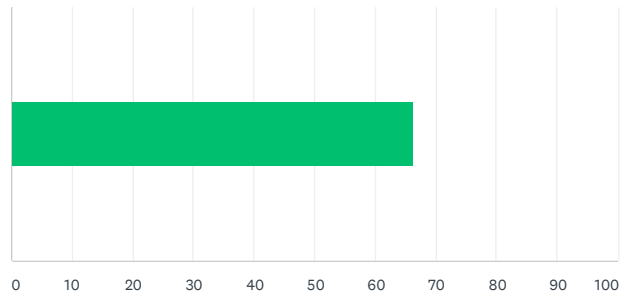

ANSWER CHOICES	AVERAGE NUMBER	TOTAL NUMBER	RESPONSES
	66	7,692	116
Total Respondents: 116			

#		DATE
1	100	7/20/2021 2:40 PM
2	51	7/20/2021 2:22 PM
3	100	7/20/2021 2:18 PM
4	99	7/20/2021 2:15 PM
5	99	7/20/2021 2:11 PM
6	100	7/20/2021 2:08 PM
7	99	7/20/2021 1:52 PM
8	50	7/20/2021 1:47 PM
9	100	7/20/2021 1:43 PM
10	100	7/20/2021 12:51 PM
11	50	7/20/2021 12:45 PM
12	100	7/20/2021 12:38 PM
13	0	7/20/2021 12:30 PM
14	99	7/20/2021 12:27 PM
15	99	7/20/2021 12:22 PM
16	50	7/20/2021 12:18 PM
17	49	7/20/2021 12:14 PM
18	0	7/20/2021 12:08 PM
19	51	7/20/2021 12:00 PM
20	0	7/20/2021 11:57 AM
21	51	7/20/2021 11:51 AM
22	51	7/20/2021 11:48 AM
23	98	7/20/2021 11:30 AM
24	99	7/20/2021 11:27 AM
25	99	7/20/2021 11:24 AM
26	50	7/20/2021 11:21 AM
27	51	7/20/2021 11:19 AM
28	0	7/20/2021 11:16 AM
29	51	7/20/2021 11:00 AM
30	50	7/20/2021 10:56 AM
31	50	7/20/2021 10:53 AM
32	99	7/20/2021 10:50 AM
33	98	7/20/2021 10:46 AM
34	100	7/20/2021 10:43 AM
35	51	7/20/2021 10:39 AM
36	1	7/20/2021 10:34 AM

City of Culver Parks Master Plan Community Survey

37	50	7/20/2021 10:29 AM
38	100	7/20/2021 10:19 AM
39	100	7/20/2021 10:15 AM
40	100	7/20/2021 9:36 AM
41	100	7/14/2021 10:57 PM
42	64	7/14/2021 1:15 PM
43	0	7/14/2021 10:19 AM
44	67	7/13/2021 10:39 AM
45	98	7/8/2021 12:05 PM
46	95	7/6/2021 10:18 AM
47	100	6/29/2021 8:37 PM
48	68	6/27/2021 3:21 PM
49	99	6/22/2021 2:58 PM
50	40	6/16/2021 7:22 AM
51	50	6/15/2021 10:04 AM
52	52	6/15/2021 6:04 AM
53	50	6/14/2021 6:51 PM
54	52	6/13/2021 6:59 PM
55	24	6/12/2021 12:05 PM
56	19	6/11/2021 10:08 AM
57	71	6/10/2021 9:56 PM
58	100	6/10/2021 8:52 PM
59	50	6/10/2021 12:43 PM
60	14	6/10/2021 12:37 PM
61	29	6/10/2021 12:02 PM
62	41	6/10/2021 11:17 AM
63	44	6/10/2021 10:56 AM
64	74	6/10/2021 9:47 AM
65	70	6/10/2021 9:24 AM
66	70	6/10/2021 9:16 AM
67	79	6/10/2021 9:11 AM
68	27	6/10/2021 9:01 AM
69	88	6/10/2021 8:58 AM
70	70	6/10/2021 8:56 AM
71	64	6/10/2021 8:55 AM
72	50	6/9/2021 8:41 PM
73	100	6/9/2021 8:20 PM
74	56	6/9/2021 8:13 PM
75	35	6/9/2021 7:48 PM
76	15	6/9/2021 7:13 PM
77	44	6/9/2021 7:01 PM
78	83	6/9/2021 4:14 PM
79	51	6/9/2021 4:04 PM
80	89	6/9/2021 3:58 PM
81	35	6/9/2021 3:48 PM
82	50	6/9/2021 3:45 PM
83	100	6/9/2021 3:41 PM
84	89	6/9/2021 3:29 PM
85	85	6/9/2021 3:25 PM
86	100	6/7/2021 6:03 PM
87	80	6/7/2021 5:22 PM
88	98	6/7/2021 3:09 PM
89	63	6/5/2021 6:25 AM
90	47	6/4/2021 10:58 PM
91	50	6/4/2021 3:25 PM

City of Culver Parks Master Plan Community Survey

92	3	6/4/2021 11:03 AM
93	74	6/4/2021 7:52 AM
94	18	6/3/2021 5:38 PM
95	26	6/3/2021 5:35 PM
96	75	6/3/2021 12:42 PM
97	80	6/2/2021 8:52 PM
98	86	6/2/2021 8:49 PM
99	91	6/2/2021 8:41 PM
100	98	6/2/2021 8:38 PM
101	76	6/2/2021 4:56 PM
102	67	6/2/2021 12:55 PM
103	0	6/2/2021 10:43 AM
104	86	6/2/2021 10:05 AM
105	100	6/1/2021 5:02 AM
106	100	5/29/2021 8:30 AM
107	100	5/29/2021 8:16 AM
108	95	5/29/2021 5:18 AM
109	50	5/28/2021 10:52 PM
110	84	5/28/2021 9:53 PM
111	70	5/28/2021 9:14 PM
112	85	5/28/2021 7:48 PM
113	89	5/28/2021 6:43 PM
114	75	5/28/2021 5:41 PM
115	83	5/28/2021 5:36 PM
116	47	5/28/2021 5:21 PM

Q18 What priority are nature play areas for all existing and future parks?

Answered: 113 Skipped: 8

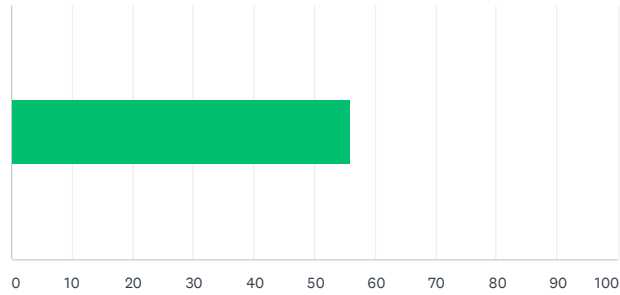

ANSWER CHOICES	AVERAGE NUMBER	TOTAL NUMBER	RESPONSES
	56	6,301	113
Total Respondents: 113			

#		DATE
1	100	7/20/2021 2:40 PM
2	50	7/20/2021 2:22 PM
3	99	7/20/2021 2:18 PM
4	100	7/20/2021 2:15 PM
5	50	7/20/2021 2:11 PM
6	100	7/20/2021 2:08 PM
7	50	7/20/2021 1:52 PM
8	0	7/20/2021 1:47 PM
9	100	7/20/2021 1:43 PM
10	100	7/20/2021 12:51 PM
11	100	7/20/2021 12:38 PM
12	0	7/20/2021 12:30 PM
13	52	7/20/2021 12:27 PM
14	99	7/20/2021 12:22 PM
15	100	7/20/2021 12:18 PM
16	50	7/20/2021 12:14 PM
17	50	7/20/2021 12:08 PM
18	99	7/20/2021 12:00 PM
19	0	7/20/2021 11:57 AM
20	99	7/20/2021 11:51 AM
21	52	7/20/2021 11:48 AM
22	50	7/20/2021 11:30 AM
23	0	7/20/2021 11:27 AM
24	99	7/20/2021 11:24 AM
25	50	7/20/2021 11:21 AM
26	100	7/20/2021 11:19 AM
27	0	7/20/2021 11:16 AM
28	0	7/20/2021 11:00 AM
29	0	7/20/2021 10:56 AM
30	0	7/20/2021 10:53 AM
31	100	7/20/2021 10:50 AM
32	52	7/20/2021 10:46 AM
33	0	7/20/2021 10:43 AM
34	50	7/20/2021 10:39 AM
35	50	7/20/2021 10:34 AM
36	0	7/20/2021 10:29 AM
37	100	7/20/2021 10:19 AM

City of Culver Parks Master Plan Community Survey

38	50	7/20/2021 10:15 AM
39	100	7/20/2021 9:36 AM
40	50	7/14/2021 10:57 PM
41	81	7/14/2021 1:15 PM
42	0	7/14/2021 10:19 AM
43	54	7/13/2021 10:39 AM
44	42	7/8/2021 12:05 PM
45	12	7/6/2021 10:18 AM
46	100	6/29/2021 8:37 PM
47	68	6/27/2021 3:21 PM
48	48	6/22/2021 2:58 PM
49	77	6/16/2021 7:22 AM
50	79	6/15/2021 6:04 AM
51	54	6/14/2021 6:51 PM
52	100	6/13/2021 6:59 PM
53	54	6/12/2021 12:05 PM
54	8	6/11/2021 10:08 AM
55	72	6/10/2021 9:56 PM
56	100	6/10/2021 8:52 PM
57	29	6/10/2021 12:43 PM
58	6	6/10/2021 12:37 PM
59	29	6/10/2021 12:02 PM
60	78	6/10/2021 11:17 AM
61	49	6/10/2021 10:56 AM
62	67	6/10/2021 9:47 AM
63	73	6/10/2021 9:24 AM
64	70	6/10/2021 9:16 AM
65	42	6/10/2021 9:11 AM
66	6	6/10/2021 9:01 AM
67	55	6/10/2021 8:58 AM
68	68	6/10/2021 8:56 AM
69	53	6/10/2021 8:55 AM
70	37	6/9/2021 8:41 PM
71	74	6/9/2021 8:20 PM
72	52	6/9/2021 8:13 PM
73	75	6/9/2021 7:48 PM
74	30	6/9/2021 7:13 PM
75	52	6/9/2021 7:01 PM
76	48	6/9/2021 4:14 PM
77	49	6/9/2021 4:04 PM
78	20	6/9/2021 3:58 PM
79	23	6/9/2021 3:48 PM
80	32	6/9/2021 3:45 PM
81	72	6/9/2021 3:41 PM
82	7	6/9/2021 3:25 PM
83	49	6/7/2021 6:03 PM
84	50	6/7/2021 5:22 PM
85	51	6/7/2021 3:09 PM
86	75	6/5/2021 6:25 AM
87	13	6/4/2021 10:58 PM
88	85	6/4/2021 3:25 PM
89	52	6/4/2021 11:03 AM
90	61	6/4/2021 7:52 AM
91	50	6/3/2021 5:38 PM
92	86	6/3/2021 5:35 PM

City of Culver Parks Master Plan Community Survey

93	75	6/3/2021 12:42 PM
94	54	6/2/2021 8:52 PM
95	75	6/2/2021 8:49 PM
96	83	6/2/2021 8:41 PM
97	50	6/2/2021 8:38 PM
98	53	6/2/2021 4:56 PM
99	26	6/2/2021 12:55 PM
100	0	6/2/2021 10:43 AM
101	72	6/2/2021 10:05 AM
102	87	6/1/2021 5:02 AM
103	76	5/29/2021 8:30 AM
104	100	5/29/2021 8:16 AM
105	82	5/29/2021 5:18 AM
106	4	5/28/2021 10:52 PM
107	86	5/28/2021 9:53 PM
108	71	5/28/2021 9:14 PM
109	67	5/28/2021 7:48 PM
110	29	5/28/2021 6:43 PM
111	75	5/28/2021 5:41 PM
112	48	5/28/2021 5:36 PM
113	70	5/28/2021 5:21 PM

Q19 What priority are open lawn areas for all existing and future parks?

Answered: 115 Skipped: 6

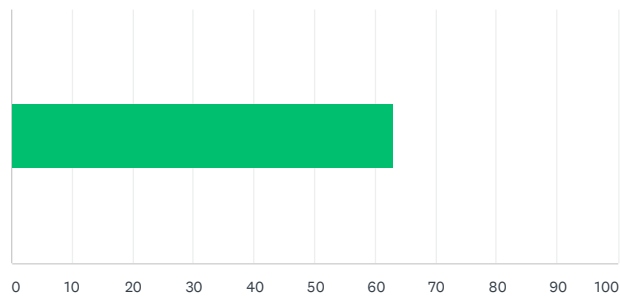

ANSWER CHOICES	AVERAGE NUMBER	TOTAL NUMBER	RESPONSES
	63	7,247	115
Total Respondents: 115			

#		DATE
1	100	7/20/2021 2:40 PM
2	49	7/20/2021 2:22 PM
3	51	7/20/2021 2:18 PM
4	99	7/20/2021 2:15 PM
5	99	7/20/2021 2:11 PM
6	51	7/20/2021 2:08 PM
7	50	7/20/2021 1:52 PM
8	50	7/20/2021 1:47 PM
9	50	7/20/2021 1:43 PM
10	100	7/20/2021 12:51 PM
11	51	7/20/2021 12:38 PM
12	100	7/20/2021 12:30 PM
13	100	7/20/2021 12:27 PM
14	100	7/20/2021 12:22 PM
15	99	7/20/2021 12:18 PM
16	51	7/20/2021 12:14 PM
17	99	7/20/2021 12:08 PM
18	100	7/20/2021 12:00 PM
19	0	7/20/2021 11:57 AM
20	99	7/20/2021 11:51 AM
21	51	7/20/2021 11:48 AM
22	99	7/20/2021 11:30 AM
23	51	7/20/2021 11:27 AM
24	98	7/20/2021 11:24 AM
25	50	7/20/2021 11:21 AM
26	98	7/20/2021 11:19 AM
27	0	7/20/2021 11:16 AM
28	0	7/20/2021 11:00 AM
29	51	7/20/2021 10:56 AM
30	50	7/20/2021 10:53 AM
31	98	7/20/2021 10:50 AM
32	98	7/20/2021 10:46 AM
33	52	7/20/2021 10:43 AM
34	50	7/20/2021 10:39 AM
35	99	7/20/2021 10:34 AM
36	100	7/20/2021 10:29 AM
37	100	7/20/2021 10:19 AM

City of Culver Parks Master Plan Community Survey

38	50	7/20/2021 10:15 AM
39	100	7/20/2021 9:36 AM
40	70	7/14/2021 10:57 PM
41	41	7/14/2021 1:15 PM
42	49	7/14/2021 10:19 AM
43	43	7/13/2021 10:39 AM
44	76	7/8/2021 12:05 PM
45	15	7/6/2021 10:18 AM
46	25	6/29/2021 8:37 PM
47	52	6/27/2021 3:21 PM
48	51	6/22/2021 2:58 PM
49	59	6/16/2021 7:22 AM
50	49	6/15/2021 10:04 AM
51	73	6/15/2021 6:04 AM
52	27	6/14/2021 6:51 PM
53	29	6/13/2021 6:59 PM
54	43	6/12/2021 12:05 PM
55	49	6/11/2021 10:08 AM
56	72	6/10/2021 9:56 PM
57	60	6/10/2021 8:52 PM
58	31	6/10/2021 12:43 PM
59	12	6/10/2021 12:37 PM
60	18	6/10/2021 12:02 PM
61	77	6/10/2021 11:17 AM
62	45	6/10/2021 10:56 AM
63	77	6/10/2021 9:47 AM
64	74	6/10/2021 9:24 AM
65	50	6/10/2021 9:16 AM
66	47	6/10/2021 9:11 AM
67	28	6/10/2021 9:01 AM
68	8	6/10/2021 8:58 AM
69	18	6/10/2021 8:56 AM
70	76	6/10/2021 8:55 AM
71	85	6/9/2021 8:41 PM
72	76	6/9/2021 8:20 PM
73	77	6/9/2021 8:13 PM
74	50	6/9/2021 7:48 PM
75	35	6/9/2021 7:13 PM
76	31	6/9/2021 7:01 PM
77	65	6/9/2021 4:14 PM
78	68	6/9/2021 4:04 PM
79	51	6/9/2021 3:58 PM
80	77	6/9/2021 3:48 PM
81	30	6/9/2021 3:45 PM
82	73	6/9/2021 3:41 PM
83	92	6/9/2021 3:29 PM
84	49	6/9/2021 3:25 PM
85	39	6/7/2021 6:03 PM
86	50	6/7/2021 5:22 PM
87	51	6/7/2021 3:09 PM
88	76	6/5/2021 6:25 AM
89	49	6/4/2021 10:58 PM
90	80	6/4/2021 3:25 PM
91	96	6/4/2021 11:03 AM
92	80	6/4/2021 7:52 AM

City of Culver Parks Master Plan Community Survey

93	79	6/3/2021 5:38 PM
94	72	6/3/2021 5:35 PM
95	80	6/3/2021 12:42 PM
96	41	6/2/2021 8:52 PM
97	80	6/2/2021 8:49 PM
98	60	6/2/2021 8:41 PM
99	97	6/2/2021 8:38 PM
100	69	6/2/2021 4:56 PM
101	40	6/2/2021 12:55 PM
102	96	6/2/2021 10:43 AM
103	77	6/2/2021 10:05 AM
104	60	6/1/2021 5:02 AM
105	74	5/29/2021 8:30 AM
106	93	5/29/2021 8:16 AM
107	49	5/29/2021 5:18 AM
108	54	5/28/2021 10:52 PM
109	76	5/28/2021 9:53 PM
110	72	5/28/2021 9:14 PM
111	100	5/28/2021 7:48 PM
112	50	5/28/2021 6:43 PM
113	75	5/28/2021 5:41 PM
114	69	5/28/2021 5:36 PM
115	67	5/28/2021 5:21 PM

Q20 What priority are shade structures/pavilions for all existing and future parks?

Answered: 116 Skipped: 5

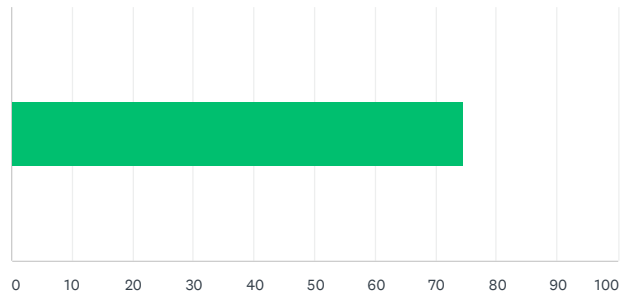

ANSWER CHOICES	AVERAGE NUMBER	TOTAL NUMBER	RESPONSES
	74	8,634	116
Total Respondents: 116			

#		DATE
1	100	7/20/2021 2:40 PM
2	100	7/20/2021 2:22 PM
3	99	7/20/2021 2:18 PM
4	50	7/20/2021 2:15 PM
5	99	7/20/2021 2:11 PM
6	98	7/20/2021 2:08 PM
7	99	7/20/2021 1:52 PM
8	50	7/20/2021 1:47 PM
9	100	7/20/2021 1:43 PM
10	100	7/20/2021 12:51 PM
11	100	7/20/2021 12:45 PM
12	49	7/20/2021 12:38 PM
13	100	7/20/2021 12:30 PM
14	100	7/20/2021 12:27 PM
15	100	7/20/2021 12:22 PM
16	99	7/20/2021 12:18 PM
17	50	7/20/2021 12:14 PM
18	51	7/20/2021 12:08 PM
19	99	7/20/2021 12:00 PM
20	0	7/20/2021 11:57 AM
21	99	7/20/2021 11:51 AM
22	99	7/20/2021 11:48 AM
23	99	7/20/2021 11:30 AM
24	99	7/20/2021 11:27 AM
25	98	7/20/2021 11:24 AM
26	51	7/20/2021 11:21 AM
27	98	7/20/2021 11:19 AM
28	50	7/20/2021 11:16 AM
29	0	7/20/2021 11:00 AM
30	0	7/20/2021 10:56 AM
31	100	7/20/2021 10:53 AM
32	99	7/20/2021 10:50 AM
33	99	7/20/2021 10:46 AM
34	50	7/20/2021 10:43 AM
35	100	7/20/2021 10:39 AM
36	100	7/20/2021 10:34 AM

City of Culver Parks Master Plan Community Survey

37	100	7/20/2021 10:29 AM
38	100	7/20/2021 10:19 AM
39	50	7/20/2021 10:15 AM
40	100	7/20/2021 9:36 AM
41	100	7/14/2021 10:57 PM
42	70	7/14/2021 1:15 PM
43	48	7/14/2021 10:19 AM
44	90	7/13/2021 10:39 AM
45	11	7/8/2021 12:05 PM
46	80	7/6/2021 10:18 AM
47	75	6/29/2021 8:37 PM
48	76	6/27/2021 3:21 PM
49	97	6/22/2021 2:58 PM
50	82	6/16/2021 7:22 AM
51	50	6/15/2021 10:04 AM
52	95	6/15/2021 6:04 AM
53	68	6/14/2021 6:51 PM
54	100	6/13/2021 6:59 PM
55	70	6/12/2021 12:05 PM
56	81	6/11/2021 10:08 AM
57	77	6/10/2021 9:56 PM
58	100	6/10/2021 8:52 PM
59	34	6/10/2021 12:43 PM
60	30	6/10/2021 12:37 PM
61	88	6/10/2021 12:02 PM
62	67	6/10/2021 11:17 AM
63	45	6/10/2021 10:56 AM
64	67	6/10/2021 9:47 AM
65	86	6/10/2021 9:24 AM
66	100	6/10/2021 9:16 AM
67	75	6/10/2021 9:11 AM
68	78	6/10/2021 9:01 AM
69	49	6/10/2021 8:58 AM
70	57	6/10/2021 8:56 AM
71	55	6/10/2021 8:55 AM
72	100	6/9/2021 8:41 PM
73	80	6/9/2021 8:20 PM
74	80	6/9/2021 8:13 PM
75	100	6/9/2021 7:48 PM
76	64	6/9/2021 7:13 PM
77	36	6/9/2021 7:01 PM
78	97	6/9/2021 4:14 PM
79	100	6/9/2021 4:04 PM
80	77	6/9/2021 3:58 PM
81	63	6/9/2021 3:48 PM
82	50	6/9/2021 3:45 PM
83	100	6/9/2021 3:41 PM
84	56	6/9/2021 3:29 PM
85	76	6/9/2021 3:25 PM
86	40	6/7/2021 6:03 PM
87	50	6/7/2021 5:22 PM
88	50	6/7/2021 3:09 PM
89	71	6/5/2021 6:25 AM
90	52	6/4/2021 10:58 PM
91	100	6/4/2021 3:25 PM

City of Culver Parks Master Plan Community Survey

92	80	6/4/2021 11:03 AM
93	85	6/4/2021 7:52 AM
94	76	6/3/2021 5:38 PM
95	83	6/3/2021 5:35 PM
96	97	6/3/2021 12:42 PM
97	77	6/2/2021 8:52 PM
98	72	6/2/2021 8:49 PM
99	57	6/2/2021 8:41 PM
100	50	6/2/2021 8:38 PM
101	87	6/2/2021 4:56 PM
102	45	6/2/2021 12:55 PM
103	48	6/2/2021 10:43 AM
104	81	6/2/2021 10:05 AM
105	53	6/1/2021 5:02 AM
106	100	5/29/2021 8:30 AM
107	10	5/29/2021 8:16 AM
108	83	5/29/2021 5:18 AM
109	54	5/28/2021 10:52 PM
110	78	5/28/2021 9:53 PM
111	74	5/28/2021 9:14 PM
112	82	5/28/2021 7:48 PM
113	23	5/28/2021 6:43 PM
114	70	5/28/2021 5:41 PM
115	92	5/28/2021 5:36 PM
116	100	5/28/2021 5:21 PM

Q21 What priority are group picnic areas for all existing and future parks?

Answered: 114 Skipped: 7

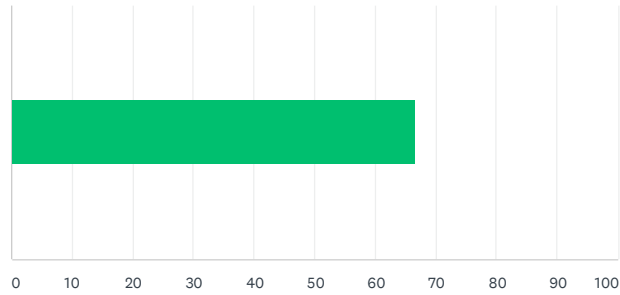

ANSWER CHOICES	AVERAGE NUMBER	TOTAL NUMBER	RESPONSES
	67	7,588	114
Total Respondents: 114			

#		DATE
1	100	7/20/2021 2:40 PM
2	50	7/20/2021 2:22 PM
3	99	7/20/2021 2:18 PM
4	51	7/20/2021 2:15 PM
5	99	7/20/2021 2:11 PM
6	99	7/20/2021 2:08 PM
7	50	7/20/2021 1:52 PM
8	51	7/20/2021 1:43 PM
9	100	7/20/2021 12:51 PM
10	51	7/20/2021 12:38 PM
11	100	7/20/2021 12:30 PM
12	100	7/20/2021 12:27 PM
13	100	7/20/2021 12:22 PM
14	99	7/20/2021 12:18 PM
15	50	7/20/2021 12:14 PM
16	99	7/20/2021 12:08 PM
17	99	7/20/2021 12:00 PM
18	0	7/20/2021 11:57 AM
19	99	7/20/2021 11:51 AM
20	99	7/20/2021 11:48 AM
21	98	7/20/2021 11:30 AM
22	99	7/20/2021 11:27 AM
23	99	7/20/2021 11:24 AM
24	50	7/20/2021 11:21 AM
25	52	7/20/2021 11:19 AM
26	49	7/20/2021 11:16 AM
27	0	7/20/2021 11:00 AM
28	0	7/20/2021 10:56 AM
29	99	7/20/2021 10:53 AM
30	99	7/20/2021 10:50 AM
31	51	7/20/2021 10:46 AM
32	50	7/20/2021 10:43 AM
33	100	7/20/2021 10:39 AM
34	100	7/20/2021 10:34 AM
35	100	7/20/2021 10:29 AM
36	100	7/20/2021 10:19 AM
37	50	7/20/2021 10:15 AM

City of Culver Parks Master Plan Community Survey

38	100	7/20/2021 9:36 AM
39	100	7/14/2021 10:57 PM
40	75	7/14/2021 1:15 PM
41	91	7/14/2021 10:19 AM
42	87	7/13/2021 10:39 AM
43	36	7/8/2021 12:05 PM
44	82	7/6/2021 10:18 AM
45	75	6/29/2021 8:37 PM
46	49	6/27/2021 3:21 PM
47	51	6/22/2021 2:58 PM
48	34	6/16/2021 7:22 AM
49	98	6/15/2021 10:04 AM
50	57	6/15/2021 6:04 AM
51	51	6/14/2021 6:51 PM
52	71	6/13/2021 6:59 PM
53	85	6/12/2021 12:05 PM
54	8	6/11/2021 10:08 AM
55	76	6/10/2021 9:56 PM
56	100	6/10/2021 8:52 PM
57	34	6/10/2021 12:43 PM
58	25	6/10/2021 12:37 PM
59	26	6/10/2021 12:02 PM
60	64	6/10/2021 11:17 AM
61	47	6/10/2021 10:56 AM
62	56	6/10/2021 9:47 AM
63	89	6/10/2021 9:24 AM
64	70	6/10/2021 9:16 AM
65	72	6/10/2021 9:11 AM
66	64	6/10/2021 9:01 AM
67	48	6/10/2021 8:58 AM
68	19	6/10/2021 8:56 AM
69	58	6/10/2021 8:55 AM
70	93	6/9/2021 8:41 PM
71	81	6/9/2021 8:20 PM
72	36	6/9/2021 8:13 PM
73	75	6/9/2021 7:48 PM
74	24	6/9/2021 7:13 PM
75	37	6/9/2021 7:01 PM
76	94	6/9/2021 4:14 PM
77	50	6/9/2021 4:04 PM
78	75	6/9/2021 3:58 PM
79	69	6/9/2021 3:48 PM
80	50	6/9/2021 3:45 PM
81	87	6/9/2021 3:41 PM
82	49	6/9/2021 3:29 PM
83	76	6/9/2021 3:25 PM
84	47	6/7/2021 6:03 PM
85	50	6/7/2021 5:22 PM
86	51	6/7/2021 3:09 PM
87	68	6/5/2021 6:25 AM
88	48	6/4/2021 10:58 PM
89	100	6/4/2021 3:25 PM
90	50	6/4/2021 11:03 AM
91	74	6/4/2021 7:52 AM
92	50	6/3/2021 5:38 PM

City of Culver Parks Master Plan Community Survey

93	49	6/3/2021 5:35 PM
94	95	6/3/2021 12:42 PM
95	78	6/2/2021 8:52 PM
96	59	6/2/2021 8:49 PM
97	65	6/2/2021 8:41 PM
98	50	6/2/2021 8:38 PM
99	52	6/2/2021 4:56 PM
100	56	6/2/2021 12:55 PM
101	47	6/2/2021 10:43 AM
102	77	6/2/2021 10:05 AM
103	58	6/1/2021 5:02 AM
104	57	5/29/2021 8:30 AM
105	10	5/29/2021 8:16 AM
106	79	5/29/2021 5:18 AM
107	33	5/28/2021 10:52 PM
108	82	5/28/2021 9:53 PM
109	76	5/28/2021 9:14 PM
110	67	5/28/2021 7:48 PM
111	31	5/28/2021 6:43 PM
112	50	5/28/2021 5:41 PM
113	94	5/28/2021 5:36 PM
114	100	5/28/2021 5:21 PM

Q22 What priority are quiet sitting areas for all existing and future parks?

Answered: 115 Skipped: 6

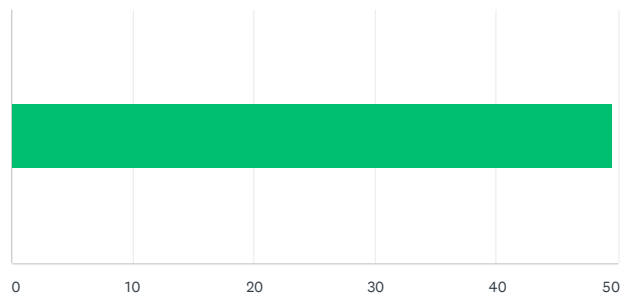

ANSWER CHOICES	AVERAGE NUMBER	TOTAL NUMBER	RESPONSES
	50	5,700	115
Total Respondents: 115			

#		DATE
1	100	7/20/2021 2:40 PM
2	99	7/20/2021 2:22 PM
3	50	7/20/2021 2:18 PM
4	99	7/20/2021 2:15 PM
5	99	7/20/2021 2:11 PM
6	49	7/20/2021 2:08 PM
7	0	7/20/2021 1:52 PM
8	0	7/20/2021 1:47 PM
9	50	7/20/2021 1:43 PM
10	0	7/20/2021 12:51 PM
11	51	7/20/2021 12:45 PM
12	0	7/20/2021 12:38 PM
13	0	7/20/2021 12:30 PM
14	100	7/20/2021 12:27 PM
15	100	7/20/2021 12:22 PM
16	100	7/20/2021 12:18 PM
17	50	7/20/2021 12:14 PM
18	53	7/20/2021 12:08 PM
19	99	7/20/2021 12:00 PM
20	0	7/20/2021 11:57 AM
21	51	7/20/2021 11:51 AM
22	51	7/20/2021 11:48 AM
23	99	7/20/2021 11:30 AM
24	51	7/20/2021 11:27 AM
25	99	7/20/2021 11:24 AM
26	49	7/20/2021 11:21 AM
27	51	7/20/2021 11:19 AM
28	0	7/20/2021 11:16 AM
29	0	7/20/2021 11:00 AM
30	0	7/20/2021 10:56 AM
31	50	7/20/2021 10:53 AM
32	99	7/20/2021 10:50 AM
33	51	7/20/2021 10:46 AM
34	2	7/20/2021 10:43 AM
35	50	7/20/2021 10:39 AM
36	100	7/20/2021 10:34 AM
37	50	7/20/2021 10:29 AM

City of Culver Parks Master Plan Community Survey

38	100	7/20/2021 10:19 AM
39	0	7/20/2021 10:15 AM
40	50	7/20/2021 9:36 AM
41	80	7/14/2021 10:57 PM
42	67	7/14/2021 1:15 PM
43	46	7/14/2021 10:19 AM
44	74	7/13/2021 10:39 AM
45	6	7/8/2021 12:05 PM
46	22	7/6/2021 10:18 AM
47	51	6/29/2021 8:37 PM
48	27	6/27/2021 3:21 PM
49	1	6/22/2021 2:58 PM
50	92	6/16/2021 7:22 AM
51	51	6/15/2021 10:04 AM
52	100	6/15/2021 6:04 AM
53	30	6/14/2021 6:51 PM
54	72	6/13/2021 6:59 PM
55	35	6/12/2021 12:05 PM
56	44	6/11/2021 10:08 AM
57	74	6/10/2021 9:56 PM
58	100	6/10/2021 8:52 PM
59	57	6/10/2021 12:43 PM
60	13	6/10/2021 12:37 PM
61	11	6/10/2021 12:02 PM
62	70	6/10/2021 11:17 AM
63	51	6/10/2021 10:56 AM
64	78	6/10/2021 9:47 AM
65	46	6/10/2021 9:24 AM
66	25	6/10/2021 9:16 AM
67	37	6/10/2021 9:11 AM
68	33	6/10/2021 9:01 AM
69	17	6/10/2021 8:58 AM
70	33	6/10/2021 8:56 AM
71	21	6/10/2021 8:55 AM
72	44	6/9/2021 8:41 PM
73	100	6/9/2021 8:20 PM
74	0	6/9/2021 7:48 PM
75	11	6/9/2021 7:13 PM
76	25	6/9/2021 7:01 PM
77	83	6/9/2021 4:14 PM
78	49	6/9/2021 4:04 PM
79	21	6/9/2021 3:58 PM
80	16	6/9/2021 3:48 PM
81	23	6/9/2021 3:45 PM
82	11	6/9/2021 3:41 PM
83	6	6/9/2021 3:29 PM
84	50	6/9/2021 3:25 PM
85	55	6/7/2021 6:03 PM
86	25	6/7/2021 5:22 PM
87	2	6/7/2021 3:09 PM
88	73	6/5/2021 6:25 AM
89	0	6/4/2021 10:58 PM
90	75	6/4/2021 3:25 PM
91	47	6/4/2021 11:03 AM
92	77	6/4/2021 7:52 AM

City of Culver Parks Master Plan Community Survey

93	49	6/3/2021 5:38 PM
94	98	6/3/2021 5:35 PM
95	76	6/3/2021 12:42 PM
96	52	6/2/2021 8:52 PM
97	75	6/2/2021 8:49 PM
98	89	6/2/2021 8:41 PM
99	50	6/2/2021 8:38 PM
100	63	6/2/2021 4:56 PM
101	53	6/2/2021 12:55 PM
102	57	6/2/2021 10:43 AM
103	52	6/2/2021 10:05 AM
104	57	6/1/2021 5:02 AM
105	53	5/29/2021 8:30 AM
106	4	5/29/2021 8:16 AM
107	60	5/29/2021 5:18 AM
108	15	5/28/2021 10:52 PM
109	100	5/28/2021 9:53 PM
110	81	5/28/2021 9:14 PM
111	75	5/28/2021 7:48 PM
112	27	5/28/2021 6:43 PM
113	29	5/28/2021 5:41 PM
114	50	5/28/2021 5:36 PM
115	76	5/28/2021 5:21 PM

City of Culver Parks Master Plan Community Survey

Q23 What priority is shade/more trees for all existing and future parks?

Answered: 115 Skipped: 6

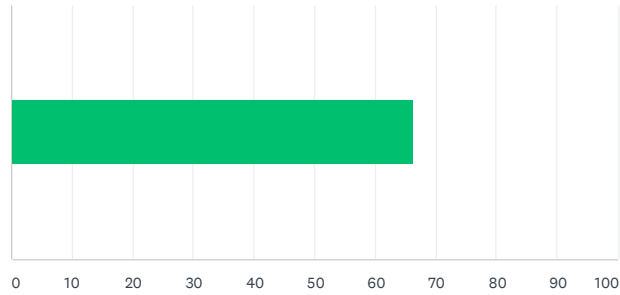

ANSWER CHOICES	AVERAGE NUMBER	TOTAL NUMBER	RESPONSES
	66	7,631	115
Total Respondents: 115			

#		DATE
1	100	7/20/2021 2:40 PM
2	99	7/20/2021 2:22 PM
3	99	7/20/2021 2:18 PM
4	100	7/20/2021 2:15 PM
5	51	7/20/2021 2:11 PM
6	100	7/20/2021 2:08 PM
7	0	7/20/2021 1:52 PM
8	1	7/20/2021 1:47 PM
9	100	7/20/2021 1:43 PM
10	0	7/20/2021 12:51 PM
11	0	7/20/2021 12:38 PM
12	50	7/20/2021 12:30 PM
13	100	7/20/2021 12:27 PM
14	100	7/20/2021 12:22 PM
15	99	7/20/2021 12:18 PM
16	0	7/20/2021 12:14 PM
17	51	7/20/2021 12:08 PM
18	99	7/20/2021 12:00 PM
19	0	7/20/2021 11:57 AM
20	99	7/20/2021 11:51 AM
21	99	7/20/2021 11:48 AM
22	98	7/20/2021 11:30 AM
23	99	7/20/2021 11:27 AM
24	99	7/20/2021 11:24 AM
25	51	7/20/2021 11:21 AM
26	99	7/20/2021 11:19 AM
27	0	7/20/2021 11:16 AM
28	99	7/20/2021 11:00 AM
29	0	7/20/2021 10:56 AM
30	100	7/20/2021 10:53 AM
31	99	7/20/2021 10:50 AM
32	50	7/20/2021 10:46 AM
33	50	7/20/2021 10:43 AM
34	100	7/20/2021 10:39 AM
35	100	7/20/2021 10:34 AM
36	100	7/20/2021 10:29 AM
37	100	7/20/2021 10:19 AM

City of Culver Parks Master Plan Community Survey

38	50	7/20/2021 10:15 AM
39	50	7/20/2021 9:36 AM
40	100	7/14/2021 10:57 PM
41	66	7/14/2021 1:15 PM
42	65	7/14/2021 10:19 AM
43	100	7/13/2021 10:39 AM
44	60	7/8/2021 12:05 PM
45	84	7/6/2021 10:18 AM
46	75	6/29/2021 8:37 PM
47	75	6/27/2021 3:21 PM
48	73	6/22/2021 2:58 PM
49	96	6/16/2021 7:22 AM
50	48	6/15/2021 10:04 AM
51	100	6/15/2021 6:04 AM
52	59	6/14/2021 6:51 PM
53	80	6/13/2021 6:59 PM
54	41	6/12/2021 12:05 PM
55	100	6/11/2021 10:08 AM
56	72	6/10/2021 9:56 PM
57	100	6/10/2021 8:52 PM
58	83	6/10/2021 12:43 PM
59	17	6/10/2021 12:37 PM
60	11	6/10/2021 12:02 PM
61	98	6/10/2021 11:17 AM
62	37	6/10/2021 10:56 AM
63	55	6/10/2021 9:47 AM
64	67	6/10/2021 9:24 AM
65	60	6/10/2021 9:16 AM
66	81	6/10/2021 9:11 AM
67	17	6/10/2021 9:01 AM
68	54	6/10/2021 8:58 AM
69	31	6/10/2021 8:56 AM
70	54	6/10/2021 8:55 AM
71	81	6/9/2021 8:41 PM
72	100	6/9/2021 8:20 PM
73	52	6/9/2021 8:13 PM
74	75	6/9/2021 7:48 PM
75	69	6/9/2021 7:13 PM
76	47	6/9/2021 7:01 PM
77	100	6/9/2021 4:14 PM
78	30	6/9/2021 4:04 PM
79	50	6/9/2021 3:58 PM
80	23	6/9/2021 3:48 PM
81	30	6/9/2021 3:45 PM
82	86	6/9/2021 3:41 PM
83	58	6/9/2021 3:29 PM
84	50	6/9/2021 3:25 PM
85	51	6/7/2021 6:03 PM
86	28	6/7/2021 5:22 PM
87	52	6/7/2021 3:09 PM
88	76	6/5/2021 6:25 AM
89	0	6/4/2021 10:58 PM
90	100	6/4/2021 3:25 PM
91	47	6/4/2021 11:03 AM
92	47	6/4/2021 7:52 AM

City of Culver Parks Master Plan Community Survey

93	71	6/3/2021 5:38 PM
94	87	6/3/2021 5:35 PM
95	86	6/3/2021 12:42 PM
96	86	6/2/2021 8:52 PM
97	94	6/2/2021 8:49 PM
98	64	6/2/2021 8:41 PM
99	99	6/2/2021 8:38 PM
100	61	6/2/2021 4:56 PM
101	40	6/2/2021 12:55 PM
102	50	6/2/2021 10:43 AM
103	73	6/2/2021 10:05 AM
104	82	6/1/2021 5:02 AM
105	56	5/29/2021 8:30 AM
106	65	5/29/2021 8:16 AM
107	71	5/29/2021 5:18 AM
108	53	5/28/2021 10:52 PM
109	88	5/28/2021 9:53 PM
110	74	5/28/2021 9:14 PM
111	80	5/28/2021 7:48 PM
112	45	5/28/2021 6:43 PM
113	74	5/28/2021 5:41 PM
114	78	5/28/2021 5:36 PM
115	52	5/28/2021 5:21 PM

City of Culver Parks Master Plan Community Survey

Q24 What priority are outdoor games (horseshoe pits, bocce ball, ping pong, etc) for all existing and future parks?

Answered: 116 Skipped: 5

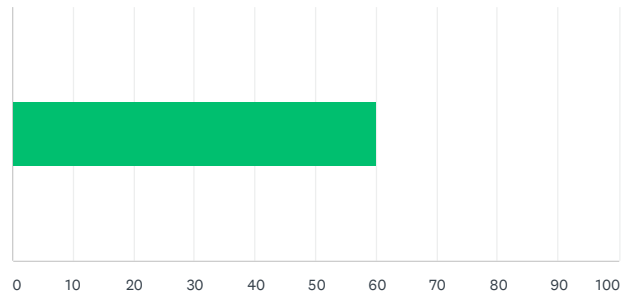

ANSWER CHOICES	AVERAGE NUMBER	TOTAL NUMBER	RESPONSES
	60	6,972	116
Total Respondents: 116			

#		DATE
1	100	7/20/2021 2:40 PM
2	50	7/20/2021 2:22 PM
3	99	7/20/2021 2:18 PM
4	50	7/20/2021 2:15 PM
5	49	7/20/2021 2:11 PM
6	0	7/20/2021 2:08 PM
7	0	7/20/2021 1:52 PM
8	0	7/20/2021 1:47 PM
9	1	7/20/2021 1:43 PM
10	50	7/20/2021 12:51 PM
11	99	7/20/2021 12:45 PM
12	100	7/20/2021 12:38 PM
13	100	7/20/2021 12:30 PM
14	100	7/20/2021 12:27 PM
15	50	7/20/2021 12:22 PM
16	100	7/20/2021 12:18 PM
17	0	7/20/2021 12:14 PM
18	0	7/20/2021 12:08 PM
19	99	7/20/2021 12:00 PM
20	0	7/20/2021 11:57 AM
21	99	7/20/2021 11:51 AM
22	98	7/20/2021 11:48 AM
23	50	7/20/2021 11:30 AM
24	51	7/20/2021 11:27 AM
25	99	7/20/2021 11:24 AM
26	50	7/20/2021 11:21 AM
27	98	7/20/2021 11:19 AM
28	0	7/20/2021 11:16 AM
29	0	7/20/2021 11:00 AM
30	98	7/20/2021 10:56 AM
31	98	7/20/2021 10:53 AM
32	100	7/20/2021 10:50 AM
33	99	7/20/2021 10:46 AM
34	50	7/20/2021 10:43 AM
35	50	7/20/2021 10:39 AM
36	50	7/20/2021 10:34 AM

City of Culver Parks Master Plan Community Survey

37	50	7/20/2021 10:29 AM
38	50	7/20/2021 10:19 AM
39	100	7/20/2021 10:15 AM
40	100	7/20/2021 9:36 AM
41	25	7/14/2021 10:57 PM
42	86	7/14/2021 1:15 PM
43	0	7/14/2021 10:19 AM
44	75	7/13/2021 10:39 AM
45	85	7/8/2021 12:05 PM
46	100	7/6/2021 10:18 AM
47	20	6/29/2021 8:37 PM
48	25	6/27/2021 3:21 PM
49	40	6/22/2021 2:58 PM
50	100	6/16/2021 7:22 AM
51	5	6/15/2021 10:04 AM
52	100	6/15/2021 6:04 AM
53	78	6/14/2021 6:51 PM
54	25	6/13/2021 6:59 PM
55	33	6/12/2021 12:05 PM
56	65	6/11/2021 10:08 AM
57	80	6/10/2021 9:56 PM
58	70	6/10/2021 8:52 PM
59	55	6/10/2021 12:43 PM
60	14	6/10/2021 12:37 PM
61	12	6/10/2021 12:02 PM
62	71	6/10/2021 11:17 AM
63	76	6/10/2021 10:56 AM
64	100	6/10/2021 9:47 AM
65	100	6/10/2021 9:24 AM
66	25	6/10/2021 9:16 AM
67	54	6/10/2021 9:11 AM
68	74	6/10/2021 9:01 AM
69	98	6/10/2021 8:58 AM
70	76	6/10/2021 8:56 AM
71	52	6/10/2021 8:55 AM
72	77	6/9/2021 8:41 PM
73	80	6/9/2021 8:20 PM
74	54	6/9/2021 8:13 PM
75	100	6/9/2021 7:48 PM
76	62	6/9/2021 7:13 PM
77	53	6/9/2021 7:01 PM
78	84	6/9/2021 4:14 PM
79	92	6/9/2021 4:04 PM
80	77	6/9/2021 3:58 PM
81	37	6/9/2021 3:48 PM
82	75	6/9/2021 3:45 PM
83	10	6/9/2021 3:41 PM
84	94	6/9/2021 3:29 PM
85	51	6/9/2021 3:25 PM
86	29	6/7/2021 6:03 PM
87	50	6/7/2021 5:22 PM
88	99	6/7/2021 3:09 PM
89	81	6/5/2021 6:25 AM
90	0	6/4/2021 10:58 PM
91	85	6/4/2021 3:25 PM

City of Culver Parks Master Plan Community Survey

92	4	6/4/2021 11:03 AM
93	51	6/4/2021 7:52 AM
94	75	6/3/2021 5:38 PM
95	100	6/3/2021 5:35 PM
96	0	6/3/2021 12:42 PM
97	100	6/2/2021 8:52 PM
98	61	6/2/2021 8:49 PM
99	95	6/2/2021 8:41 PM
100	51	6/2/2021 8:38 PM
101	12	6/2/2021 4:56 PM
102	69	6/2/2021 12:55 PM
103	0	6/2/2021 10:43 AM
104	13	6/2/2021 10:05 AM
105	53	6/1/2021 5:02 AM
106	67	5/29/2021 8:30 AM
107	100	5/29/2021 8:16 AM
108	27	5/29/2021 5:18 AM
109	100	5/28/2021 10:52 PM
110	62	5/28/2021 9:53 PM
111	63	5/28/2021 9:14 PM
112	80	5/28/2021 7:48 PM
113	44	5/28/2021 6:43 PM
114	75	5/28/2021 5:41 PM
115	24	5/28/2021 5:36 PM
116	100	5/28/2021 5:21 PM

Q25 What priority are bike skills areas for all existing and future parks?

Answered: 114 Skipped: 7

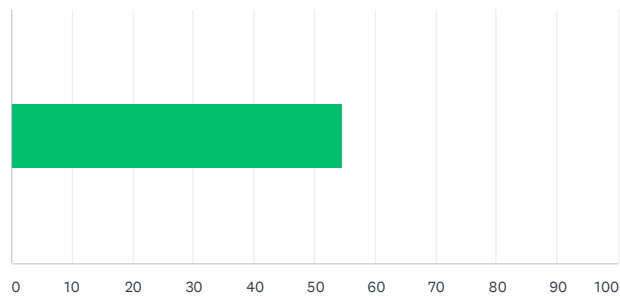

ANSWER CHOICES	AVERAGE NUMBER	TOTAL NUMBER	RESPONSES
	55	6,218	114
Total Respondents: 114			

#		DATE
1	50	7/20/2021 2:40 PM
2	50	7/20/2021 2:22 PM
3	99	7/20/2021 2:18 PM
4	0	7/20/2021 2:15 PM
5	52	7/20/2021 2:11 PM
6	0	7/20/2021 2:08 PM
7	99	7/20/2021 1:52 PM
8	99	7/20/2021 1:47 PM
9	100	7/20/2021 1:43 PM
10	100	7/20/2021 12:51 PM
11	51	7/20/2021 12:38 PM
12	100	7/20/2021 12:30 PM
13	100	7/20/2021 12:27 PM
14	50	7/20/2021 12:22 PM
15	51	7/20/2021 12:18 PM
16	50	7/20/2021 12:14 PM
17	0	7/20/2021 12:08 PM
18	0	7/20/2021 12:00 PM
19	1	7/20/2021 11:57 AM
20	51	7/20/2021 11:51 AM
21	52	7/20/2021 11:48 AM
22	0	7/20/2021 11:30 AM
23	0	7/20/2021 11:27 AM
24	98	7/20/2021 11:24 AM
25	52	7/20/2021 11:21 AM
26	2	7/20/2021 11:19 AM
27	0	7/20/2021 11:16 AM
28	0	7/20/2021 11:00 AM
29	51	7/20/2021 10:56 AM
30	51	7/20/2021 10:53 AM
31	51	7/20/2021 10:50 AM
32	0	7/20/2021 10:46 AM
33	50	7/20/2021 10:43 AM
34	50	7/20/2021 10:39 AM
35	100	7/20/2021 10:34 AM
36	75	7/20/2021 10:29 AM
37	0	7/20/2021 10:19 AM

City of Culver Parks Master Plan Community Survey

38	0	7/20/2021 10:15 AM
39	100	7/20/2021 9:36 AM
40	10	7/14/2021 10:57 PM
41	85	7/14/2021 1:15 PM
42	0	7/14/2021 10:19 AM
43	18	7/13/2021 10:39 AM
44	70	7/8/2021 12:05 PM
45	100	7/6/2021 10:18 AM
46	50	6/29/2021 8:37 PM
47	68	6/27/2021 3:21 PM
48	49	6/22/2021 2:58 PM
49	49	6/16/2021 7:22 AM
50	50	6/15/2021 10:04 AM
51	48	6/15/2021 6:04 AM
52	100	6/14/2021 6:51 PM
53	17	6/13/2021 6:59 PM
54	48	6/12/2021 12:05 PM
55	58	6/11/2021 10:08 AM
56	71	6/10/2021 9:56 PM
57	60	6/10/2021 8:52 PM
58	34	6/10/2021 12:43 PM
59	38	6/10/2021 12:37 PM
60	100	6/10/2021 12:02 PM
61	87	6/10/2021 11:17 AM
62	56	6/10/2021 10:56 AM
63	27	6/10/2021 9:47 AM
64	69	6/10/2021 9:24 AM
65	50	6/10/2021 9:16 AM
66	100	6/10/2021 9:11 AM
67	76	6/10/2021 9:01 AM
68	100	6/10/2021 8:58 AM
69	38	6/10/2021 8:56 AM
70	100	6/10/2021 8:55 AM
71	50	6/9/2021 8:41 PM
72	100	6/9/2021 8:20 PM
73	100	6/9/2021 7:48 PM
74	79	6/9/2021 7:13 PM
75	44	6/9/2021 7:01 PM
76	100	6/9/2021 4:14 PM
77	25	6/9/2021 4:04 PM
78	78	6/9/2021 3:58 PM
79	65	6/9/2021 3:48 PM
80	50	6/9/2021 3:45 PM
81	100	6/9/2021 3:41 PM
82	16	6/9/2021 3:29 PM
83	27	6/9/2021 3:25 PM
84	42	6/7/2021 6:03 PM
85	50	6/7/2021 5:22 PM
86	100	6/7/2021 3:09 PM
87	76	6/5/2021 6:25 AM
88	50	6/4/2021 10:58 PM
89	70	6/4/2021 3:25 PM
90	94	6/4/2021 11:03 AM
91	14	6/4/2021 7:52 AM
92	75	6/3/2021 5:38 PM

City of Culver Parks Master Plan Community Survey

93	78	6/3/2021 5:35 PM
94	0	6/3/2021 12:42 PM
95	74	6/2/2021 8:52 PM
96	34	6/2/2021 8:49 PM
97	97	6/2/2021 8:41 PM
98	52	6/2/2021 8:38 PM
99	0	6/2/2021 4:56 PM
100	18	6/2/2021 12:55 PM
101	0	6/2/2021 10:43 AM
102	52	6/2/2021 10:05 AM
103	80	6/1/2021 5:02 AM
104	50	5/29/2021 8:30 AM
105	100	5/29/2021 8:16 AM
106	69	5/29/2021 5:18 AM
107	52	5/28/2021 10:52 PM
108	0	5/28/2021 9:53 PM
109	77	5/28/2021 9:14 PM
110	41	5/28/2021 7:48 PM
111	66	5/28/2021 6:43 PM
112	100	5/28/2021 5:41 PM
113	12	5/28/2021 5:36 PM
114	100	5/28/2021 5:21 PM

Q26 What priority are bike pump tracks for all existing and future parks?

Answered: 113 Skipped: 8

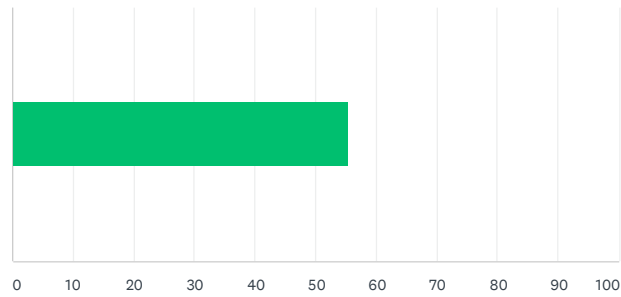

ANSWER CHOICES	AVERAGE NUMBER	TOTAL NUMBER	RESPONSES
	55	6,258	113
Total Respondents: 113			

#		DATE
1	49	7/20/2021 2:40 PM
2	50	7/20/2021 2:22 PM
3	99	7/20/2021 2:18 PM
4	0	7/20/2021 2:15 PM
5	50	7/20/2021 2:11 PM
6	51	7/20/2021 2:08 PM
7	99	7/20/2021 1:52 PM
8	100	7/20/2021 1:47 PM
9	100	7/20/2021 1:43 PM
10	100	7/20/2021 12:51 PM
11	50	7/20/2021 12:38 PM
12	0	7/20/2021 12:30 PM
13	100	7/20/2021 12:27 PM
14	50	7/20/2021 12:22 PM
15	51	7/20/2021 12:18 PM
16	49	7/20/2021 12:14 PM
17	1	7/20/2021 12:08 PM
18	0	7/20/2021 12:00 PM
19	0	7/20/2021 11:57 AM
20	51	7/20/2021 11:51 AM
21	100	7/20/2021 11:48 AM
22	0	7/20/2021 11:30 AM
23	0	7/20/2021 11:27 AM
24	99	7/20/2021 11:24 AM
25	51	7/20/2021 11:21 AM
26	97	7/20/2021 11:19 AM
27	0	7/20/2021 11:16 AM
28	0	7/20/2021 11:00 AM
29	52	7/20/2021 10:56 AM
30	50	7/20/2021 10:53 AM
31	1	7/20/2021 10:50 AM
32	51	7/20/2021 10:46 AM
33	100	7/20/2021 10:43 AM
34	0	7/20/2021 10:39 AM
35	0	7/20/2021 10:34 AM
36	75	7/20/2021 10:29 AM
37	0	7/20/2021 10:19 AM

City of Culver Parks Master Plan Community Survey

38	0	7/20/2021 10:15 AM
39	100	7/20/2021 9:36 AM
40	10	7/14/2021 10:57 PM
41	77	7/14/2021 1:15 PM
42	0	7/14/2021 10:19 AM
43	14	7/13/2021 10:39 AM
44	73	7/8/2021 12:05 PM
45	100	7/6/2021 10:18 AM
46	23	6/29/2021 8:37 PM
47	96	6/22/2021 2:58 PM
48	47	6/16/2021 7:22 AM
49	49	6/15/2021 10:04 AM
50	47	6/15/2021 6:04 AM
51	100	6/14/2021 6:51 PM
52	20	6/13/2021 6:59 PM
53	45	6/12/2021 12:05 PM
54	74	6/11/2021 10:08 AM
55	63	6/10/2021 9:56 PM
56	60	6/10/2021 8:52 PM
57	77	6/10/2021 12:43 PM
58	23	6/10/2021 12:37 PM
59	100	6/10/2021 12:02 PM
60	70	6/10/2021 11:17 AM
61	51	6/10/2021 10:56 AM
62	100	6/10/2021 9:47 AM
63	100	6/10/2021 9:24 AM
64	50	6/10/2021 9:16 AM
65	84	6/10/2021 9:11 AM
66	71	6/10/2021 9:01 AM
67	100	6/10/2021 8:58 AM
68	72	6/10/2021 8:56 AM
69	100	6/10/2021 8:55 AM
70	54	6/9/2021 8:41 PM
71	100	6/9/2021 8:20 PM
72	100	6/9/2021 7:48 PM
73	81	6/9/2021 7:13 PM
74	51	6/9/2021 7:01 PM
75	97	6/9/2021 4:14 PM
76	27	6/9/2021 4:04 PM
77	79	6/9/2021 3:58 PM
78	80	6/9/2021 3:48 PM
79	50	6/9/2021 3:45 PM
80	100	6/9/2021 3:41 PM
81	23	6/9/2021 3:29 PM
82	92	6/9/2021 3:25 PM
83	69	6/7/2021 6:03 PM
84	50	6/7/2021 5:22 PM
85	100	6/7/2021 3:09 PM
86	77	6/5/2021 6:25 AM
87	54	6/4/2021 10:58 PM
88	70	6/4/2021 3:25 PM
89	90	6/4/2021 11:03 AM
90	16	6/4/2021 7:52 AM
91	49	6/3/2021 5:38 PM
92	76	6/3/2021 5:35 PM

City of Culver Parks Master Plan Community Survey

93	1	6/3/2021 12:42 PM
94	74	6/2/2021 8:52 PM
95	0	6/2/2021 8:49 PM
96	100	6/2/2021 8:41 PM
97	52	6/2/2021 8:38 PM
98	1	6/2/2021 4:56 PM
99	21	6/2/2021 12:55 PM
100	0	6/2/2021 10:43 AM
101	50	6/2/2021 10:05 AM
102	80	6/1/2021 5:02 AM
103	50	5/29/2021 8:30 AM
104	100	5/29/2021 8:16 AM
105	61	5/29/2021 5:18 AM
106	42	5/28/2021 10:52 PM
107	0	5/28/2021 9:53 PM
108	74	5/28/2021 9:14 PM
109	12	5/28/2021 7:48 PM
110	66	5/28/2021 6:43 PM
111	53	5/28/2021 5:41 PM
112	14	5/28/2021 5:36 PM
113	100	5/28/2021 5:21 PM

Q27 What priority are skateparks for all existing and future parks?

Answered: 114 Skipped: 7

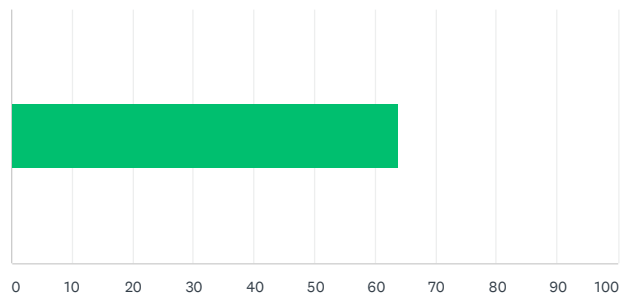

ANSWER CHOICES	AVERAGE NUMBER	TOTAL NUMBER	RESPONSES
	64	7,284	114
Total Respondents: 114			

#		DATE
1	51	7/20/2021 2:40 PM
2	51	7/20/2021 2:22 PM
3	100	7/20/2021 2:18 PM
4	50	7/20/2021 2:15 PM
5	0	7/20/2021 2:11 PM
6	100	7/20/2021 2:08 PM
7	99	7/20/2021 1:52 PM
8	100	7/20/2021 1:47 PM
9	100	7/20/2021 1:43 PM
10	100	7/20/2021 12:51 PM
11	51	7/20/2021 12:45 PM
12	51	7/20/2021 12:38 PM
13	0	7/20/2021 12:30 PM
14	0	7/20/2021 12:27 PM
15	50	7/20/2021 12:22 PM
16	0	7/20/2021 12:18 PM
17	100	7/20/2021 12:14 PM
18	0	7/20/2021 12:08 PM
19	99	7/20/2021 12:00 PM
20	100	7/20/2021 11:57 AM
21	0	7/20/2021 11:51 AM
22	99	7/20/2021 11:48 AM
23	52	7/20/2021 11:30 AM
24	0	7/20/2021 11:27 AM
25	0	7/20/2021 11:24 AM
26	50	7/20/2021 11:21 AM
27	99	7/20/2021 11:19 AM
28	0	7/20/2021 11:16 AM
29	0	7/20/2021 11:00 AM
30	98	7/20/2021 10:56 AM
31	99	7/20/2021 10:53 AM
32	0	7/20/2021 10:50 AM
33	52	7/20/2021 10:46 AM
34	100	7/20/2021 10:43 AM
35	0	7/20/2021 10:39 AM
36	0	7/20/2021 10:34 AM
37	100	7/20/2021 10:29 AM

City of Culver Parks Master Plan Community Survey

38	100	7/20/2021 10:19 AM
39	100	7/20/2021 10:15 AM
40	100	7/20/2021 9:36 AM
41	0	7/14/2021 10:57 PM
42	58	7/14/2021 1:15 PM
43	0	7/14/2021 10:19 AM
44	9	7/13/2021 10:39 AM
45	100	7/8/2021 12:05 PM
46	100	7/6/2021 10:18 AM
47	50	6/29/2021 8:37 PM
48	80	6/27/2021 3:21 PM
49	97	6/22/2021 2:58 PM
50	96	6/16/2021 7:22 AM
51	50	6/15/2021 10:04 AM
52	55	6/15/2021 6:04 AM
53	100	6/14/2021 6:51 PM
54	17	6/13/2021 6:59 PM
55	52	6/12/2021 12:05 PM
56	100	6/11/2021 10:08 AM
57	70	6/10/2021 9:56 PM
58	60	6/10/2021 8:52 PM
59	81	6/10/2021 12:43 PM
60	100	6/10/2021 12:37 PM
61	100	6/10/2021 12:02 PM
62	85	6/10/2021 11:17 AM
63	89	6/10/2021 10:56 AM
64	100	6/10/2021 9:47 AM
65	100	6/10/2021 9:24 AM
66	100	6/10/2021 9:16 AM
67	100	6/10/2021 9:11 AM
68	100	6/10/2021 9:01 AM
69	100	6/10/2021 8:58 AM
70	100	6/10/2021 8:56 AM
71	100	6/10/2021 8:55 AM
72	85	6/9/2021 8:41 PM
73	100	6/9/2021 8:20 PM
74	100	6/9/2021 7:48 PM
75	100	6/9/2021 7:13 PM
76	100	6/9/2021 7:01 PM
77	98	6/9/2021 4:14 PM
78	18	6/9/2021 4:04 PM
79	77	6/9/2021 3:58 PM
80	51	6/9/2021 3:48 PM
81	50	6/9/2021 3:45 PM
82	100	6/9/2021 3:41 PM
83	3	6/9/2021 3:29 PM
84	98	6/9/2021 3:25 PM
85	39	6/7/2021 6:03 PM
86	50	6/7/2021 5:22 PM
87	99	6/7/2021 3:09 PM
88	88	6/5/2021 6:25 AM
89	100	6/4/2021 10:58 PM
90	0	6/4/2021 3:25 PM
91	89	6/4/2021 11:03 AM
92	50	6/4/2021 7:52 AM

City of Culver Parks Master Plan Community Survey

93	7	6/3/2021 5:38 PM
94	73	6/3/2021 5:35 PM
95	0	6/3/2021 12:42 PM
96	77	6/2/2021 8:52 PM
97	0	6/2/2021 8:49 PM
98	97	6/2/2021 8:41 PM
99	0	6/2/2021 4:56 PM
100	18	6/2/2021 12:55 PM
101	1	6/2/2021 10:43 AM
102	50	6/2/2021 10:05 AM
103	93	6/1/2021 5:02 AM
104	74	5/29/2021 8:30 AM
105	100	5/29/2021 8:16 AM
106	100	5/29/2021 5:18 AM
107	60	5/28/2021 10:52 PM
108	58	5/28/2021 9:53 PM
109	78	5/28/2021 9:14 PM
110	30	5/28/2021 7:48 PM
111	66	5/28/2021 6:43 PM
112	100	5/28/2021 5:41 PM
113	7	5/28/2021 5:36 PM
114	100	5/28/2021 5:21 PM

City of Culver Parks Master Plan Community Survey

Q28 What priority are off-leash dog parks for all existing and future parks?

Answered: 115 Skipped: 6

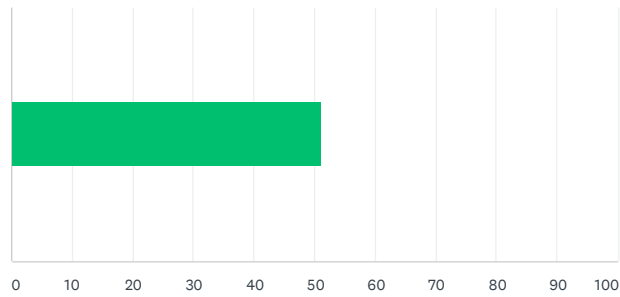

ANSWER CHOICES	AVERAGE NUMBER	TOTAL NUMBER	RESPONSES
	51	5,874	115
Total Respondents: 115			

#		DATE
1	50	7/20/2021 2:40 PM
2	51	7/20/2021 2:22 PM
3	99	7/20/2021 2:18 PM
4	99	7/20/2021 2:15 PM
5	0	7/20/2021 2:11 PM
6	99	7/20/2021 2:08 PM
7	99	7/20/2021 1:52 PM
8	0	7/20/2021 1:47 PM
9	50	7/20/2021 1:43 PM
10	0	7/20/2021 12:51 PM
11	99	7/20/2021 12:38 PM
12	0	7/20/2021 12:30 PM
13	100	7/20/2021 12:27 PM
14	100	7/20/2021 12:22 PM
15	51	7/20/2021 12:18 PM
16	0	7/20/2021 12:14 PM
17	0	7/20/2021 12:08 PM
18	0	7/20/2021 12:00 PM
19	0	7/20/2021 11:57 AM
20	51	7/20/2021 11:51 AM
21	51	7/20/2021 11:48 AM
22	99	7/20/2021 11:30 AM
23	0	7/20/2021 11:27 AM
24	0	7/20/2021 11:24 AM
25	51	7/20/2021 11:21 AM
26	100	7/20/2021 11:19 AM
27	0	7/20/2021 11:16 AM
28	0	7/20/2021 11:00 AM
29	0	7/20/2021 10:56 AM
30	99	7/20/2021 10:53 AM
31	98	7/20/2021 10:50 AM
32	98	7/20/2021 10:46 AM
33	50	7/20/2021 10:43 AM
34	51	7/20/2021 10:39 AM
35	100	7/20/2021 10:34 AM
36	50	7/20/2021 10:29 AM
37	100	7/20/2021 10:19 AM

City of Culver Parks Master Plan Community Survey

38	0	7/20/2021 10:15 AM
39	100	7/20/2021 9:36 AM
40	30	7/14/2021 10:57 PM
41	49	7/14/2021 1:15 PM
42	0	7/14/2021 10:19 AM
43	79	7/13/2021 10:39 AM
44	98	7/8/2021 12:05 PM
45	14	7/6/2021 10:18 AM
46	50	6/29/2021 8:37 PM
47	75	6/27/2021 3:21 PM
48	55	6/22/2021 2:58 PM
49	15	6/16/2021 7:22 AM
50	48	6/15/2021 10:04 AM
51	69	6/15/2021 6:04 AM
52	5	6/14/2021 6:51 PM
53	0	6/13/2021 6:59 PM
54	64	6/12/2021 12:05 PM
55	39	6/11/2021 10:08 AM
56	81	6/10/2021 9:56 PM
57	100	6/10/2021 8:52 PM
58	96	6/10/2021 12:43 PM
59	27	6/10/2021 12:37 PM
60	13	6/10/2021 12:02 PM
61	63	6/10/2021 11:17 AM
62	59	6/10/2021 10:56 AM
63	100	6/10/2021 9:47 AM
64	56	6/10/2021 9:24 AM
65	29	6/10/2021 9:16 AM
66	46	6/10/2021 9:11 AM
67	25	6/10/2021 9:01 AM
68	55	6/10/2021 8:58 AM
69	50	6/10/2021 8:56 AM
70	70	6/10/2021 8:55 AM
71	47	6/9/2021 8:41 PM
72	100	6/9/2021 8:20 PM
73	79	6/9/2021 8:13 PM
74	10	6/9/2021 7:48 PM
75	12	6/9/2021 7:13 PM
76	60	6/9/2021 7:01 PM
77	97	6/9/2021 4:14 PM
78	77	6/9/2021 4:04 PM
79	21	6/9/2021 3:58 PM
80	17	6/9/2021 3:48 PM
81	20	6/9/2021 3:45 PM
82	47	6/9/2021 3:41 PM
83	50	6/9/2021 3:29 PM
84	61	6/9/2021 3:25 PM
85	67	6/7/2021 6:03 PM
86	26	6/7/2021 5:22 PM
87	0	6/7/2021 3:09 PM
88	67	6/5/2021 6:25 AM
89	67	6/4/2021 10:58 PM
90	60	6/4/2021 3:25 PM
91	4	6/4/2021 11:03 AM
92	23	6/4/2021 7:52 AM

City of Culver Parks Master Plan Community Survey

93	48	6/3/2021 5:38 PM
94	29	6/3/2021 5:35 PM
95	0	6/3/2021 12:42 PM
96	100	6/2/2021 8:52 PM
97	50	6/2/2021 8:49 PM
98	57	6/2/2021 8:41 PM
99	99	6/2/2021 8:38 PM
100	33	6/2/2021 4:56 PM
101	77	6/2/2021 12:55 PM
102	1	6/2/2021 10:43 AM
103	84	6/2/2021 10:05 AM
104	91	6/1/2021 5:02 AM
105	57	5/29/2021 8:30 AM
106	30	5/29/2021 8:16 AM
107	77	5/29/2021 5:18 AM
108	55	5/28/2021 10:52 PM
109	0	5/28/2021 9:53 PM
110	75	5/28/2021 9:14 PM
111	70	5/28/2021 7:48 PM
112	24	5/28/2021 6:43 PM
113	100	5/28/2021 5:41 PM
114	50	5/28/2021 5:36 PM
115	100	5/28/2021 5:21 PM

Q29 What priority are community gardens for all current and future parks?

Answered: 114 Skipped: 7

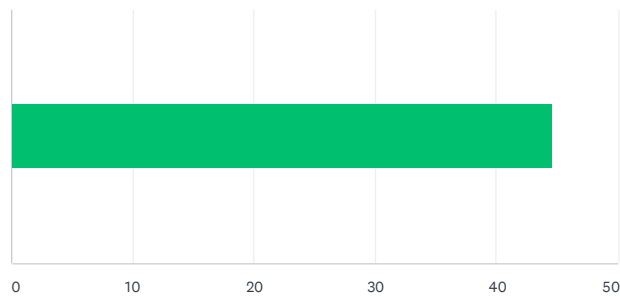

ANSWER CHOICES	AVERAGE NUMBER	TOTAL NUMBER	RESPONSES
	45	5,074	114
Total Respondents: 114			

#		DATE
1	50	7/20/2021 2:40 PM
2	0	7/20/2021 2:22 PM
3	99	7/20/2021 2:18 PM
4	50	7/20/2021 2:15 PM
5	0	7/20/2021 2:11 PM
6	99	7/20/2021 2:08 PM
7	51	7/20/2021 1:52 PM
8	100	7/20/2021 1:47 PM
9	0	7/20/2021 1:43 PM
10	50	7/20/2021 12:51 PM
11	99	7/20/2021 12:38 PM
12	0	7/20/2021 12:30 PM
13	0	7/20/2021 12:27 PM
14	100	7/20/2021 12:22 PM
15	0	7/20/2021 12:18 PM
16	1	7/20/2021 12:14 PM
17	0	7/20/2021 12:08 PM
18	100	7/20/2021 12:00 PM
19	0	7/20/2021 11:57 AM
20	50	7/20/2021 11:51 AM
21	49	7/20/2021 11:48 AM
22	52	7/20/2021 11:30 AM
23	0	7/20/2021 11:27 AM
24	50	7/20/2021 11:24 AM
25	50	7/20/2021 11:21 AM
26	53	7/20/2021 11:19 AM
27	0	7/20/2021 11:16 AM
28	0	7/20/2021 11:00 AM
29	0	7/20/2021 10:56 AM
30	52	7/20/2021 10:53 AM
31	1	7/20/2021 10:50 AM
32	0	7/20/2021 10:46 AM
33	0	7/20/2021 10:43 AM
34	100	7/20/2021 10:39 AM
35	100	7/20/2021 10:34 AM
36	0	7/20/2021 10:29 AM
37	100	7/20/2021 10:19 AM

City of Culver Parks Master Plan Community Survey

38	0	7/20/2021 10:15 AM
39	50	7/20/2021 9:36 AM
40	50	7/14/2021 10:57 PM
41	74	7/14/2021 1:15 PM
42	75	7/14/2021 10:19 AM
43	100	7/13/2021 10:39 AM
44	52	7/8/2021 12:05 PM
45	13	7/6/2021 10:18 AM
46	100	6/29/2021 8:37 PM
47	89	6/27/2021 3:21 PM
48	1	6/22/2021 2:58 PM
49	53	6/16/2021 7:22 AM
50	48	6/15/2021 10:04 AM
51	53	6/15/2021 6:04 AM
52	82	6/14/2021 6:51 PM
53	0	6/13/2021 6:59 PM
54	51	6/12/2021 12:05 PM
55	51	6/11/2021 10:08 AM
56	62	6/10/2021 9:56 PM
57	80	6/10/2021 8:52 PM
58	75	6/10/2021 12:43 PM
59	12	6/10/2021 12:37 PM
60	14	6/10/2021 12:02 PM
61	100	6/10/2021 11:17 AM
62	16	6/10/2021 10:56 AM
63	32	6/10/2021 9:47 AM
64	68	6/10/2021 9:24 AM
65	15	6/10/2021 9:16 AM
66	23	6/10/2021 9:11 AM
67	4	6/10/2021 9:01 AM
68	48	6/10/2021 8:58 AM
69	17	6/10/2021 8:56 AM
70	74	6/10/2021 8:55 AM
71	83	6/9/2021 8:41 PM
72	76	6/9/2021 8:20 PM
73	50	6/9/2021 7:48 PM
74	17	6/9/2021 7:13 PM
75	45	6/9/2021 7:01 PM
76	63	6/9/2021 4:14 PM
77	24	6/9/2021 4:04 PM
78	21	6/9/2021 3:58 PM
79	16	6/9/2021 3:48 PM
80	30	6/9/2021 3:45 PM
81	9	6/9/2021 3:41 PM
82	96	6/9/2021 3:29 PM
83	20	6/9/2021 3:25 PM
84	100	6/7/2021 6:03 PM
85	25	6/7/2021 5:22 PM
86	53	6/7/2021 3:09 PM
87	71	6/5/2021 6:25 AM
88	52	6/4/2021 10:58 PM
89	30	6/4/2021 3:25 PM
90	4	6/4/2021 11:03 AM
91	23	6/4/2021 7:52 AM
92	0	6/3/2021 5:38 PM

City of Culver Parks Master Plan Community Survey

93	26	6/3/2021 5:35 PM
94	75	6/3/2021 12:42 PM
95	76	6/2/2021 8:52 PM
96	0	6/2/2021 8:49 PM
97	47	6/2/2021 8:41 PM
98	70	6/2/2021 8:38 PM
99	42	6/2/2021 4:56 PM
100	71	6/2/2021 12:55 PM
101	0	6/2/2021 10:43 AM
102	69	6/2/2021 10:05 AM
103	31	6/1/2021 5:02 AM
104	14	5/29/2021 8:30 AM
105	6	5/29/2021 8:16 AM
106	93	5/29/2021 5:18 AM
107	36	5/28/2021 10:52 PM
108	96	5/28/2021 9:53 PM
109	82	5/28/2021 9:14 PM
110	50	5/28/2021 7:48 PM
111	4	5/28/2021 6:43 PM
112	86	5/28/2021 5:41 PM
113	54	5/28/2021 5:36 PM
114	100	5/28/2021 5:21 PM

Q30 What priority are botanical or demonstration gardens for current and future parks?

Answered: 113 Skipped: 8

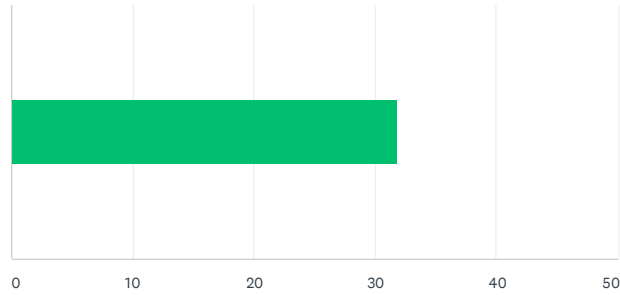

ANSWER CHOICES	AVERAGE NUMBER	TOTAL NUMBER	RESPONSES
	32	3,588	113
Total Respondents: 113			

#		DATE
1	100	7/20/2021 2:40 PM
2	1	7/20/2021 2:22 PM
3	50	7/20/2021 2:18 PM
4	0	7/20/2021 2:15 PM
5	0	7/20/2021 2:11 PM
6	0	7/20/2021 2:08 PM
7	0	7/20/2021 1:52 PM
8	50	7/20/2021 1:47 PM
9	0	7/20/2021 1:43 PM
10	0	7/20/2021 12:51 PM
11	0	7/20/2021 12:38 PM
12	0	7/20/2021 12:30 PM
13	0	7/20/2021 12:27 PM
14	100	7/20/2021 12:22 PM
15	0	7/20/2021 12:18 PM
16	0	7/20/2021 12:14 PM
17	50	7/20/2021 12:08 PM
18	50	7/20/2021 12:00 PM
19	0	7/20/2021 11:57 AM
20	51	7/20/2021 11:51 AM
21	99	7/20/2021 11:48 AM
22	1	7/20/2021 11:30 AM
23	0	7/20/2021 11:27 AM
24	0	7/20/2021 11:24 AM
25	49	7/20/2021 11:21 AM
26	0	7/20/2021 11:19 AM
27	0	7/20/2021 11:16 AM
28	1	7/20/2021 11:00 AM
29	0	7/20/2021 10:56 AM
30	0	7/20/2021 10:53 AM
31	0	7/20/2021 10:50 AM
32	0	7/20/2021 10:46 AM
33	0	7/20/2021 10:43 AM
34	100	7/20/2021 10:39 AM
35	100	7/20/2021 10:34 AM
36	0	7/20/2021 10:29 AM

City of Culver Parks Master Plan Community Survey

37	100	7/20/2021 10:19 AM
38	0	7/20/2021 10:15 AM
39	0	7/20/2021 9:36 AM
40	0	7/14/2021 10:57 PM
41	68	7/14/2021 1:15 PM
42	0	7/14/2021 10:19 AM
43	4	7/13/2021 10:39 AM
44	21	7/8/2021 12:05 PM
45	19	7/6/2021 10:18 AM
46	100	6/29/2021 8:37 PM
47	31	6/27/2021 3:21 PM
48	0	6/22/2021 2:58 PM
49	60	6/16/2021 7:22 AM
50	5	6/15/2021 10:04 AM
51	10	6/15/2021 6:04 AM
52	79	6/14/2021 6:51 PM
53	2	6/13/2021 6:59 PM
54	0	6/12/2021 12:05 PM
55	69	6/11/2021 10:08 AM
56	64	6/10/2021 9:56 PM
57	100	6/10/2021 8:52 PM
58	85	6/10/2021 12:43 PM
59	13	6/10/2021 12:37 PM
60	14	6/10/2021 12:02 PM
61	100	6/10/2021 11:17 AM
62	18	6/10/2021 10:56 AM
63	67	6/10/2021 9:47 AM
64	77	6/10/2021 9:24 AM
65	30	6/10/2021 9:16 AM
66	56	6/10/2021 9:11 AM
67	14	6/10/2021 9:01 AM
68	55	6/10/2021 8:58 AM
69	16	6/10/2021 8:56 AM
70	62	6/10/2021 8:55 AM
71	54	6/9/2021 8:41 PM
72	100	6/9/2021 8:20 PM
73	70	6/9/2021 7:48 PM
74	8	6/9/2021 7:13 PM
75	30	6/9/2021 7:01 PM
76	68	6/9/2021 4:14 PM
77	17	6/9/2021 4:04 PM
78	22	6/9/2021 3:58 PM
79	17	6/9/2021 3:48 PM
80	25	6/9/2021 3:45 PM
81	10	6/9/2021 3:41 PM
82	72	6/9/2021 3:29 PM
83	8	6/9/2021 3:25 PM
84	32	6/7/2021 6:03 PM
85	24	6/7/2021 5:22 PM
86	0	6/7/2021 3:09 PM
87	58	6/5/2021 6:25 AM
88	0	6/4/2021 10:58 PM
89	0	6/4/2021 3:25 PM
90	51	6/4/2021 11:03 AM
91	8	6/4/2021 7:52 AM

City of Culver Parks Master Plan Community Survey

92	0	6/3/2021 5:38 PM
93	14	6/3/2021 5:35 PM
94	50	6/3/2021 12:42 PM
95	63	6/2/2021 8:52 PM
96	0	6/2/2021 8:49 PM
97	82	6/2/2021 8:41 PM
98	0	6/2/2021 4:56 PM
99	53	6/2/2021 12:55 PM
100	0	6/2/2021 10:43 AM
101	20	6/2/2021 10:05 AM
102	38	6/1/2021 5:02 AM
103	18	5/29/2021 8:30 AM
104	11	5/29/2021 8:16 AM
105	90	5/29/2021 5:18 AM
106	0	5/28/2021 10:52 PM
107	81	5/28/2021 9:53 PM
108	54	5/28/2021 9:14 PM
109	68	5/28/2021 7:48 PM
110	5	5/28/2021 6:43 PM
111	20	5/28/2021 5:41 PM
112	6	5/28/2021 5:36 PM
113	100	5/28/2021 5:21 PM

Q31 What priority is art (community-contributed murals, tile, and paving projects, etc) for all existing and future parks?

Answered: 113 Skipped: 8

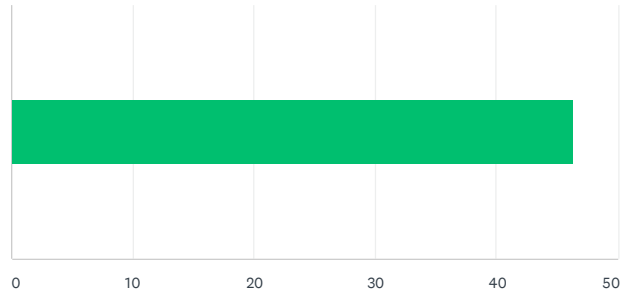

ANSWER CHOICES	AVERAGE NUMBER	TOTAL NUMBER	RESPONSES
	46	5,236	113
Total Respondents: 113			

#		DATE
1	0	7/20/2021 2:40 PM
2	50	7/20/2021 2:22 PM
3	49	7/20/2021 2:18 PM
4	0	7/20/2021 2:15 PM
5	50	7/20/2021 2:11 PM
6	50	7/20/2021 2:08 PM
7	0	7/20/2021 1:52 PM
8	50	7/20/2021 1:47 PM
9	50	7/20/2021 1:43 PM
10	100	7/20/2021 12:51 PM
11	51	7/20/2021 12:38 PM
12	50	7/20/2021 12:30 PM
13	100	7/20/2021 12:27 PM
14	100	7/20/2021 12:22 PM
15	99	7/20/2021 12:18 PM
16	0	7/20/2021 12:14 PM
17	0	7/20/2021 12:08 PM
18	0	7/20/2021 12:00 PM
19	0	7/20/2021 11:57 AM
20	100	7/20/2021 11:51 AM
21	1	7/20/2021 11:48 AM
22	0	7/20/2021 11:30 AM
23	51	7/20/2021 11:27 AM
24	99	7/20/2021 11:24 AM
25	50	7/20/2021 11:21 AM
26	51	7/20/2021 11:19 AM
27	1	7/20/2021 11:16 AM
28	2	7/20/2021 11:00 AM
29	50	7/20/2021 10:56 AM
30	0	7/20/2021 10:53 AM
31	0	7/20/2021 10:50 AM
32	0	7/20/2021 10:46 AM
33	0	7/20/2021 10:43 AM
34	100	7/20/2021 10:39 AM
35	100	7/20/2021 10:34 AM
36	50	7/20/2021 10:29 AM

City of Culver Parks Master Plan Community Survey

37	50	7/20/2021 10:19 AM
38	0	7/20/2021 10:15 AM
39	0	7/20/2021 9:36 AM
40	80	7/14/2021 10:57 PM
41	75	7/14/2021 1:15 PM
42	97	7/13/2021 10:39 AM
43	47	7/8/2021 12:05 PM
44	54	7/6/2021 10:18 AM
45	100	6/29/2021 8:37 PM
46	50	6/27/2021 3:21 PM
47	22	6/22/2021 2:58 PM
48	31	6/16/2021 7:22 AM
49	96	6/15/2021 10:04 AM
50	0	6/15/2021 6:04 AM
51	67	6/14/2021 6:51 PM
52	62	6/13/2021 6:59 PM
53	67	6/12/2021 12:05 PM
54	100	6/11/2021 10:08 AM
55	65	6/10/2021 9:56 PM
56	100	6/10/2021 8:52 PM
57	68	6/10/2021 12:43 PM
58	6	6/10/2021 12:37 PM
59	19	6/10/2021 12:02 PM
60	100	6/10/2021 11:17 AM
61	21	6/10/2021 10:56 AM
62	26	6/10/2021 9:47 AM
63	51	6/10/2021 9:24 AM
64	51	6/10/2021 9:16 AM
65	65	6/10/2021 9:11 AM
66	49	6/10/2021 9:01 AM
67	47	6/10/2021 8:58 AM
68	30	6/10/2021 8:56 AM
69	46	6/10/2021 8:55 AM
70	52	6/9/2021 8:41 PM
71	85	6/9/2021 8:20 PM
72	100	6/9/2021 7:48 PM
73	58	6/9/2021 7:13 PM
74	33	6/9/2021 7:01 PM
75	62	6/9/2021 4:14 PM
76	20	6/9/2021 4:04 PM
77	50	6/9/2021 3:58 PM
78	15	6/9/2021 3:48 PM
79	25	6/9/2021 3:45 PM
80	9	6/9/2021 3:41 PM
81	29	6/9/2021 3:29 PM
82	10	6/9/2021 3:25 PM
83	69	6/7/2021 6:03 PM
84	23	6/7/2021 5:22 PM
85	0	6/7/2021 3:09 PM
86	68	6/5/2021 6:25 AM
87	0	6/4/2021 10:58 PM
88	100	6/4/2021 3:25 PM
89	48	6/4/2021 11:03 AM
90	16	6/4/2021 7:52 AM
91	53	6/3/2021 5:38 PM

City of Culver Parks Master Plan Community Survey

92	69	6/3/2021 5:35 PM
93	76	6/3/2021 12:42 PM
94	55	6/2/2021 8:52 PM
95	35	6/2/2021 8:49 PM
96	86	6/2/2021 8:41 PM
97	50	6/2/2021 8:38 PM
98	0	6/2/2021 4:56 PM
99	59	6/2/2021 12:55 PM
100	0	6/2/2021 10:43 AM
101	25	6/2/2021 10:05 AM
102	55	6/1/2021 5:02 AM
103	62	5/29/2021 8:30 AM
104	62	5/29/2021 8:16 AM
105	86	5/29/2021 5:18 AM
106	52	5/28/2021 10:52 PM
107	81	5/28/2021 9:53 PM
108	63	5/28/2021 9:14 PM
109	12	5/28/2021 7:48 PM
110	5	5/28/2021 6:43 PM
111	72	5/28/2021 5:41 PM
112	10	5/28/2021 5:36 PM
113	100	5/28/2021 5:21 PM

Q32 What priority are sand volleyball courts for all existing and future parks?

Answered: 115 Skipped: 6

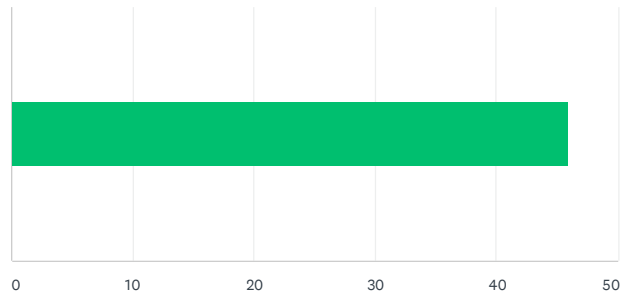

ANSWER CHOICES	AVERAGE NUMBER	TOTAL NUMBER	RESPONSES
	46	5,279	115
Total Respondents: 115			

#		DATE
1	100	7/20/2021 2:40 PM
2	0	7/20/2021 2:22 PM
3	51	7/20/2021 2:18 PM
4	0	7/20/2021 2:15 PM
5	100	7/20/2021 2:11 PM
6	0	7/20/2021 2:08 PM
7	0	7/20/2021 1:52 PM
8	99	7/20/2021 1:47 PM
9	100	7/20/2021 1:43 PM
10	50	7/20/2021 12:51 PM
11	50	7/20/2021 12:45 PM
12	100	7/20/2021 12:38 PM
13	100	7/20/2021 12:30 PM
14	0	7/20/2021 12:27 PM
15	100	7/20/2021 12:22 PM
16	0	7/20/2021 12:18 PM
17	0	7/20/2021 12:14 PM
18	0	7/20/2021 12:08 PM
19	0	7/20/2021 12:00 PM
20	100	7/20/2021 11:57 AM
21	52	7/20/2021 11:51 AM
22	0	7/20/2021 11:48 AM
23	0	7/20/2021 11:30 AM
24	0	7/20/2021 11:27 AM
25	1	7/20/2021 11:24 AM
26	51	7/20/2021 11:21 AM
27	1	7/20/2021 11:19 AM
28	0	7/20/2021 11:16 AM
29	0	7/20/2021 11:00 AM
30	51	7/20/2021 10:56 AM
31	100	7/20/2021 10:53 AM
32	50	7/20/2021 10:50 AM
33	1	7/20/2021 10:46 AM
34	0	7/20/2021 10:43 AM
35	50	7/20/2021 10:39 AM
36	50	7/20/2021 10:34 AM

City of Culver Parks Master Plan Community Survey

37	100	7/20/2021 10:29 AM
38	0	7/20/2021 10:19 AM
39	50	7/20/2021 10:15 AM
40	100	7/20/2021 9:36 AM
41	80	7/14/2021 10:57 PM
42	50	7/14/2021 1:15 PM
43	0	7/14/2021 10:19 AM
44	3	7/13/2021 10:39 AM
45	58	7/8/2021 12:05 PM
46	30	7/6/2021 10:18 AM
47	25	6/29/2021 8:37 PM
48	25	6/27/2021 3:21 PM
49	39	6/22/2021 2:58 PM
50	29	6/16/2021 7:22 AM
51	50	6/15/2021 10:04 AM
52	5	6/15/2021 6:04 AM
53	12	6/14/2021 6:51 PM
54	0	6/13/2021 6:59 PM
55	54	6/12/2021 12:05 PM
56	31	6/11/2021 10:08 AM
57	72	6/10/2021 9:56 PM
58	80	6/10/2021 8:52 PM
59	79	6/10/2021 12:43 PM
60	13	6/10/2021 12:37 PM
61	17	6/10/2021 12:02 PM
62	84	6/10/2021 11:17 AM
63	97	6/10/2021 10:56 AM
64	52	6/10/2021 9:47 AM
65	79	6/10/2021 9:24 AM
66	35	6/10/2021 9:16 AM
67	44	6/10/2021 9:11 AM
68	19	6/10/2021 9:01 AM
69	100	6/10/2021 8:58 AM
70	15	6/10/2021 8:56 AM
71	67	6/10/2021 8:55 AM
72	90	6/9/2021 8:41 PM
73	100	6/9/2021 8:20 PM
74	60	6/9/2021 8:13 PM
75	100	6/9/2021 7:48 PM
76	30	6/9/2021 7:13 PM
77	49	6/9/2021 7:01 PM
78	51	6/9/2021 4:14 PM
79	52	6/9/2021 4:04 PM
80	21	6/9/2021 3:58 PM
81	73	6/9/2021 3:48 PM
82	74	6/9/2021 3:45 PM
83	100	6/9/2021 3:41 PM
84	35	6/9/2021 3:29 PM
85	2	6/9/2021 3:25 PM
86	53	6/7/2021 6:03 PM
87	50	6/7/2021 5:22 PM
88	0	6/7/2021 3:09 PM
89	76	6/5/2021 6:25 AM
90	14	6/4/2021 10:58 PM
91	30	6/4/2021 3:25 PM

City of Culver Parks Master Plan Community Survey

92	7	6/4/2021 11:03 AM
93	8	6/4/2021 7:52 AM
94	74	6/3/2021 5:38 PM
95	87	6/3/2021 5:35 PM
96	81	6/3/2021 12:42 PM
97	76	6/2/2021 8:52 PM
98	57	6/2/2021 8:49 PM
99	99	6/2/2021 8:41 PM
100	70	6/2/2021 4:56 PM
101	52	6/2/2021 12:55 PM
102	0	6/2/2021 10:43 AM
103	43	6/2/2021 10:05 AM
104	74	6/1/2021 5:02 AM
105	50	5/29/2021 8:30 AM
106	11	5/29/2021 8:16 AM
107	20	5/29/2021 5:18 AM
108	100	5/28/2021 10:52 PM
109	0	5/28/2021 9:53 PM
110	52	5/28/2021 9:14 PM
111	89	5/28/2021 7:48 PM
112	9	5/28/2021 6:43 PM
113	100	5/28/2021 5:41 PM
114	9	5/28/2021 5:36 PM
115	100	5/28/2021 5:21 PM

Q33 What priority are disc golf courses for all existing and future parks?

Answered: 114 Skipped: 7

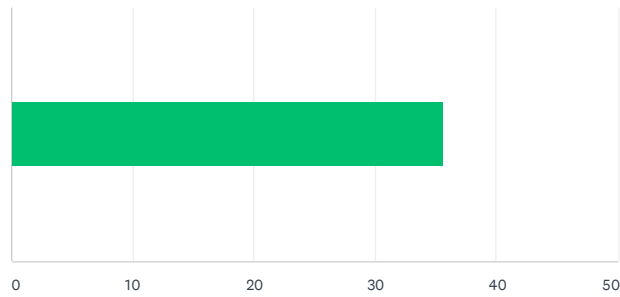

ANSWER CHOICES	AVERAGE NUMBER	TOTAL NUMBER	RESPONSES
	36	4,052	114
Total Respondents: 114			

#		DATE
1	100	7/20/2021 2:40 PM
2	0	7/20/2021 2:22 PM
3	0	7/20/2021 2:18 PM
4	48	7/20/2021 2:15 PM
5	50	7/20/2021 2:11 PM
6	0	7/20/2021 2:08 PM
7	51	7/20/2021 1:52 PM
8	0	7/20/2021 1:47 PM
9	0	7/20/2021 1:43 PM
10	50	7/20/2021 12:51 PM
11	100	7/20/2021 12:38 PM
12	0	7/20/2021 12:30 PM
13	50	7/20/2021 12:27 PM
14	100	7/20/2021 12:22 PM
15	50	7/20/2021 12:18 PM
16	0	7/20/2021 12:14 PM
17	0	7/20/2021 12:08 PM
18	52	7/20/2021 12:00 PM
19	26	7/20/2021 11:57 AM
20	50	7/20/2021 11:51 AM
21	0	7/20/2021 11:48 AM
22	0	7/20/2021 11:30 AM
23	99	7/20/2021 11:27 AM
24	0	7/20/2021 11:24 AM
25	50	7/20/2021 11:21 AM
26	0	7/20/2021 11:19 AM
27	0	7/20/2021 11:16 AM
28	0	7/20/2021 11:00 AM
29	99	7/20/2021 10:56 AM
30	0	7/20/2021 10:53 AM
31	51	7/20/2021 10:50 AM
32	0	7/20/2021 10:46 AM
33	51	7/20/2021 10:43 AM
34	0	7/20/2021 10:39 AM
35	50	7/20/2021 10:34 AM
36	50	7/20/2021 10:29 AM
37	50	7/20/2021 10:19 AM

City of Culver Parks Master Plan Community Survey

38	50	7/20/2021 10:15 AM
39	100	7/20/2021 9:36 AM
40	25	7/14/2021 10:57 PM
41	51	7/14/2021 1:15 PM
42	0	7/14/2021 10:19 AM
43	35	7/13/2021 10:39 AM
44	87	7/8/2021 12:05 PM
45	100	7/6/2021 10:18 AM
46	25	6/29/2021 8:37 PM
47	51	6/27/2021 3:21 PM
48	39	6/22/2021 2:58 PM
49	12	6/16/2021 7:22 AM
50	4	6/15/2021 10:04 AM
51	6	6/14/2021 6:51 PM
52	10	6/13/2021 6:59 PM
53	70	6/12/2021 12:05 PM
54	5	6/11/2021 10:08 AM
55	73	6/10/2021 9:56 PM
56	60	6/10/2021 8:52 PM
57	62	6/10/2021 12:43 PM
58	0	6/10/2021 12:37 PM
59	13	6/10/2021 12:02 PM
60	70	6/10/2021 11:17 AM
61	9	6/10/2021 10:56 AM
62	18	6/10/2021 9:47 AM
63	56	6/10/2021 9:24 AM
64	24	6/10/2021 9:16 AM
65	23	6/10/2021 9:11 AM
66	0	6/10/2021 9:01 AM
67	100	6/10/2021 8:58 AM
68	8	6/10/2021 8:56 AM
69	51	6/10/2021 8:55 AM
70	65	6/9/2021 8:41 PM
71	100	6/9/2021 8:20 PM
72	52	6/9/2021 8:13 PM
73	40	6/9/2021 7:48 PM
74	11	6/9/2021 7:13 PM
75	31	6/9/2021 7:01 PM
76	75	6/9/2021 4:14 PM
77	11	6/9/2021 4:04 PM
78	50	6/9/2021 3:58 PM
79	59	6/9/2021 3:48 PM
80	75	6/9/2021 3:45 PM
81	10	6/9/2021 3:41 PM
82	13	6/9/2021 3:29 PM
83	12	6/9/2021 3:25 PM
84	38	6/7/2021 6:03 PM
85	50	6/7/2021 5:22 PM
86	0	6/7/2021 3:09 PM
87	71	6/5/2021 6:25 AM
88	8	6/4/2021 10:58 PM
89	50	6/4/2021 3:25 PM
90	5	6/4/2021 11:03 AM
91	14	6/4/2021 7:52 AM
92	73	6/3/2021 5:38 PM

City of Culver Parks Master Plan Community Survey

93	53	6/3/2021 5:35 PM
94	0	6/3/2021 12:42 PM
95	77	6/2/2021 8:52 PM
96	0	6/2/2021 8:49 PM
97	96	6/2/2021 8:41 PM
98	24	6/2/2021 8:38 PM
99	0	6/2/2021 4:56 PM
100	25	6/2/2021 12:55 PM
101	1	6/2/2021 10:43 AM
102	37	6/2/2021 10:05 AM
103	44	6/1/2021 5:02 AM
104	74	5/29/2021 8:30 AM
105	8	5/29/2021 8:16 AM
106	23	5/29/2021 5:18 AM
107	11	5/28/2021 10:52 PM
108	0	5/28/2021 9:53 PM
109	37	5/28/2021 9:14 PM
110	10	5/28/2021 7:48 PM
111	18	5/28/2021 6:43 PM
112	63	5/28/2021 5:41 PM
113	10	5/28/2021 5:36 PM
114	64	5/28/2021 5:21 PM

Q34 What priority are sport courts (racquetball, pickleball, tennis, etc.) for all existing and future parks?

Answered: 113 Skipped: 8

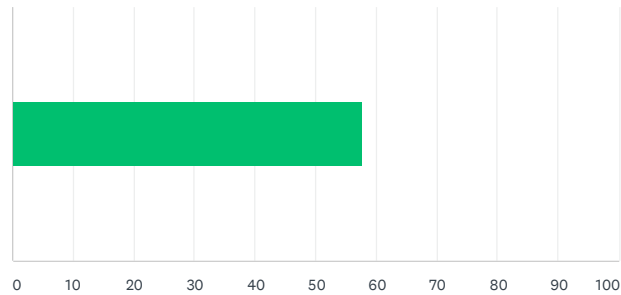

ANSWER CHOICES	AVERAGE NUMBER	TOTAL NUMBER	RESPONSES
	58	6,520	113
Total Respondents: 113			

#		DATE
1	100	7/20/2021 2:40 PM
2	50	7/20/2021 2:22 PM
3	50	7/20/2021 2:18 PM
4	50	7/20/2021 2:15 PM
5	50	7/20/2021 2:11 PM
6	99	7/20/2021 2:08 PM
7	50	7/20/2021 1:52 PM
8	99	7/20/2021 1:47 PM
9	100	7/20/2021 1:43 PM
10	99	7/20/2021 12:51 PM
11	100	7/20/2021 12:38 PM
12	0	7/20/2021 12:30 PM
13	100	7/20/2021 12:27 PM
14	100	7/20/2021 12:22 PM
15	50	7/20/2021 12:18 PM
16	50	7/20/2021 12:14 PM
17	0	7/20/2021 12:08 PM
18	49	7/20/2021 12:00 PM
19	99	7/20/2021 11:57 AM
20	99	7/20/2021 11:51 AM
21	0	7/20/2021 11:48 AM
22	52	7/20/2021 11:30 AM
23	51	7/20/2021 11:27 AM
24	99	7/20/2021 11:24 AM
25	51	7/20/2021 11:21 AM
26	52	7/20/2021 11:19 AM
27	0	7/20/2021 11:16 AM
28	0	7/20/2021 11:00 AM
29	98	7/20/2021 10:56 AM
30	100	7/20/2021 10:53 AM
31	99	7/20/2021 10:50 AM
32	50	7/20/2021 10:46 AM
33	100	7/20/2021 10:43 AM
34	100	7/20/2021 10:39 AM
35	0	7/20/2021 10:34 AM
36	100	7/20/2021 10:29 AM

City of Culver Parks Master Plan Community Survey

37	100	7/20/2021 10:19 AM
38	100	7/20/2021 10:15 AM
39	100	7/20/2021 9:36 AM
40	100	7/14/2021 10:57 PM
41	72	7/14/2021 1:15 PM
42	0	7/14/2021 10:19 AM
43	9	7/13/2021 10:39 AM
44	29	7/8/2021 12:05 PM
45	52	7/6/2021 10:18 AM
46	25	6/29/2021 8:37 PM
47	25	6/27/2021 3:21 PM
48	40	6/22/2021 2:58 PM
49	10	6/16/2021 7:22 AM
50	2	6/15/2021 10:04 AM
51	54	6/15/2021 6:04 AM
52	18	6/14/2021 6:51 PM
53	11	6/13/2021 6:59 PM
54	76	6/12/2021 12:05 PM
55	100	6/11/2021 10:08 AM
56	75	6/10/2021 9:56 PM
57	70	6/10/2021 8:52 PM
58	45	6/10/2021 12:43 PM
59	0	6/10/2021 12:37 PM
60	11	6/10/2021 12:02 PM
61	76	6/10/2021 11:17 AM
62	22	6/10/2021 10:56 AM
63	8	6/10/2021 9:47 AM
64	100	6/10/2021 9:24 AM
65	24	6/10/2021 9:16 AM
66	15	6/10/2021 9:11 AM
67	38	6/10/2021 9:01 AM
68	100	6/10/2021 8:58 AM
69	59	6/10/2021 8:56 AM
70	54	6/10/2021 8:55 AM
71	60	6/9/2021 8:41 PM
72	67	6/9/2021 8:20 PM
73	100	6/9/2021 7:48 PM
74	78	6/9/2021 7:13 PM
75	40	6/9/2021 7:01 PM
76	76	6/9/2021 4:14 PM
77	95	6/9/2021 4:04 PM
78	77	6/9/2021 3:58 PM
79	92	6/9/2021 3:48 PM
80	100	6/9/2021 3:45 PM
81	7	6/9/2021 3:41 PM
82	65	6/9/2021 3:29 PM
83	98	6/9/2021 3:25 PM
84	64	6/7/2021 6:03 PM
85	100	6/7/2021 5:22 PM
86	99	6/7/2021 3:09 PM
87	76	6/5/2021 6:25 AM
88	58	6/4/2021 10:58 PM
89	80	6/4/2021 3:25 PM
90	6	6/4/2021 11:03 AM
91	11	6/4/2021 7:52 AM

City of Culver Parks Master Plan Community Survey

92	19	6/3/2021 5:35 PM
93	0	6/3/2021 12:42 PM
94	71	6/2/2021 8:52 PM
95	62	6/2/2021 8:49 PM
96	100	6/2/2021 8:41 PM
97	28	6/2/2021 8:38 PM
98	7	6/2/2021 4:56 PM
99	39	6/2/2021 12:55 PM
100	0	6/2/2021 10:43 AM
101	50	6/2/2021 10:05 AM
102	91	6/1/2021 5:02 AM
103	60	5/29/2021 8:30 AM
104	100	5/29/2021 8:16 AM
105	17	5/29/2021 5:18 AM
106	100	5/28/2021 10:52 PM
107	0	5/28/2021 9:53 PM
108	75	5/28/2021 9:14 PM
109	73	5/28/2021 7:48 PM
110	17	5/28/2021 6:43 PM
111	70	5/28/2021 5:41 PM
112	55	5/28/2021 5:36 PM
113	71	5/28/2021 5:21 PM

City of Culver Parks Master Plan Community Survey

Q35 What priority are ballfields for all existing and future parks?

Answered: 115 Skipped: 6

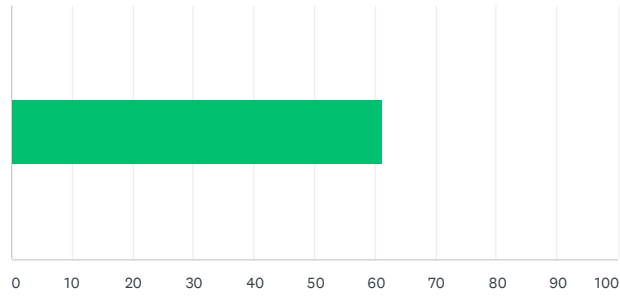

ANSWER CHOICES	AVERAGE NUMBER	TOTAL NUMBER	RESPONSES
	61	7,035	115
Total Respondents: 115			

#		DATE
1	100	7/20/2021 2:40 PM
2	100	7/20/2021 2:22 PM
3	49	7/20/2021 2:18 PM
4	48	7/20/2021 2:15 PM
5	50	7/20/2021 2:11 PM
6	50	7/20/2021 2:08 PM
7	99	7/20/2021 1:52 PM
8	1	7/20/2021 1:47 PM
9	50	7/20/2021 1:43 PM
10	99	7/20/2021 12:51 PM
11	100	7/20/2021 12:38 PM
12	100	7/20/2021 12:30 PM
13	100	7/20/2021 12:27 PM
14	50	7/20/2021 12:22 PM
15	100	7/20/2021 12:18 PM
16	50	7/20/2021 12:14 PM
17	51	7/20/2021 12:08 PM
18	50	7/20/2021 12:00 PM
19	100	7/20/2021 11:57 AM
20	99	7/20/2021 11:51 AM
21	0	7/20/2021 11:48 AM
22	98	7/20/2021 11:30 AM
23	99	7/20/2021 11:27 AM
24	51	7/20/2021 11:24 AM
25	51	7/20/2021 11:21 AM
26	99	7/20/2021 11:19 AM
27	0	7/20/2021 11:16 AM
28	0	7/20/2021 11:00 AM
29	99	7/20/2021 10:56 AM
30	52	7/20/2021 10:53 AM
31	100	7/20/2021 10:50 AM
32	99	7/20/2021 10:46 AM
33	100	7/20/2021 10:43 AM
34	100	7/20/2021 10:39 AM
35	0	7/20/2021 10:34 AM
36	100	7/20/2021 10:29 AM
37	100	7/20/2021 10:19 AM

City of Culver Parks Master Plan Community Survey

38	50	7/20/2021 10:15 AM
39	100	7/20/2021 9:36 AM
40	25	7/14/2021 10:57 PM
41	49	7/14/2021 1:15 PM
42	69	7/14/2021 10:19 AM
43	27	7/13/2021 10:39 AM
44	12	7/8/2021 12:05 PM
45	52	7/6/2021 10:18 AM
46	50	6/29/2021 8:37 PM
47	75	6/27/2021 3:21 PM
48	59	6/22/2021 2:58 PM
49	8	6/16/2021 7:22 AM
50	3	6/15/2021 10:04 AM
51	55	6/15/2021 6:04 AM
52	28	6/14/2021 6:51 PM
53	14	6/13/2021 6:59 PM
54	90	6/12/2021 12:05 PM
55	31	6/11/2021 10:08 AM
56	74	6/10/2021 9:56 PM
57	80	6/10/2021 8:52 PM
58	38	6/10/2021 12:43 PM
59	4	6/10/2021 12:37 PM
60	19	6/10/2021 12:02 PM
61	48	6/10/2021 11:17 AM
62	13	6/10/2021 10:56 AM
63	61	6/10/2021 9:47 AM
64	60	6/10/2021 9:24 AM
65	36	6/10/2021 9:16 AM
66	44	6/10/2021 9:11 AM
67	62	6/10/2021 9:01 AM
68	100	6/10/2021 8:58 AM
69	51	6/10/2021 8:56 AM
70	100	6/10/2021 8:55 AM
71	85	6/9/2021 8:41 PM
72	100	6/9/2021 8:20 PM
73	44	6/9/2021 8:13 PM
74	50	6/9/2021 7:48 PM
75	20	6/9/2021 7:13 PM
76	38	6/9/2021 7:01 PM
77	76	6/9/2021 4:14 PM
78	100	6/9/2021 4:04 PM
79	50	6/9/2021 3:58 PM
80	76	6/9/2021 3:48 PM
81	75	6/9/2021 3:45 PM
82	89	6/9/2021 3:41 PM
83	59	6/9/2021 3:29 PM
84	80	6/9/2021 3:25 PM
85	54	6/7/2021 6:03 PM
86	50	6/7/2021 5:22 PM
87	53	6/7/2021 3:09 PM
88	79	6/5/2021 6:25 AM
89	19	6/4/2021 10:58 PM
90	80	6/4/2021 3:25 PM
91	89	6/4/2021 11:03 AM
92	31	6/4/2021 7:52 AM

City of Culver Parks Master Plan Community Survey

93	72	6/3/2021 5:38 PM
94	50	6/3/2021 5:35 PM
95	0	6/3/2021 12:42 PM
96	78	6/2/2021 8:52 PM
97	1	6/2/2021 8:49 PM
98	84	6/2/2021 8:41 PM
99	73	6/2/2021 8:38 PM
100	10	6/2/2021 4:56 PM
101	62	6/2/2021 12:55 PM
102	51	6/2/2021 10:43 AM
103	69	6/2/2021 10:05 AM
104	100	6/1/2021 5:02 AM
105	65	5/29/2021 8:30 AM
106	62	5/29/2021 8:16 AM
107	49	5/29/2021 5:18 AM
108	66	5/28/2021 10:52 PM
109	85	5/28/2021 9:53 PM
110	91	5/28/2021 9:14 PM
111	98	5/28/2021 7:48 PM
112	68	5/28/2021 6:43 PM
113	70	5/28/2021 5:41 PM
114	53	5/28/2021 5:36 PM
115	100	5/28/2021 5:21 PM

Q36 What priority is flexible sportfields for all existing and future parks?

Answered: 115 Skipped: 6

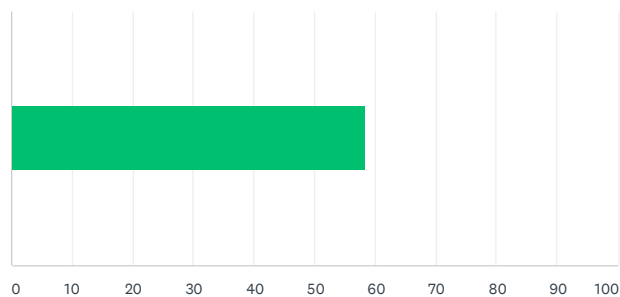

ANSWER CHOICES	AVERAGE NUMBER	TOTAL NUMBER	RESPONSES
	58	6,707	115
Total Respondents: 115			

#		DATE
1	100	7/20/2021 2:40 PM
2	51	7/20/2021 2:22 PM
3	50	7/20/2021 2:18 PM
4	51	7/20/2021 2:15 PM
5	50	7/20/2021 2:11 PM
6	50	7/20/2021 2:08 PM
7	0	7/20/2021 1:52 PM
8	0	7/20/2021 1:47 PM
9	100	7/20/2021 1:43 PM
10	99	7/20/2021 12:51 PM
11	51	7/20/2021 12:45 PM
12	100	7/20/2021 12:38 PM
13	100	7/20/2021 12:30 PM
14	100	7/20/2021 12:27 PM
15	50	7/20/2021 12:22 PM
16	100	7/20/2021 12:18 PM
17	0	7/20/2021 12:14 PM
18	0	7/20/2021 12:08 PM
19	0	7/20/2021 12:00 PM
20	99	7/20/2021 11:57 AM
21	99	7/20/2021 11:51 AM
22	51	7/20/2021 11:48 AM
23	0	7/20/2021 11:30 AM
24	0	7/20/2021 11:27 AM
25	51	7/20/2021 11:24 AM
26	51	7/20/2021 11:21 AM
27	99	7/20/2021 11:19 AM
28	0	7/20/2021 11:16 AM
29	0	7/20/2021 11:00 AM
30	98	7/20/2021 10:56 AM
31	51	7/20/2021 10:53 AM
32	99	7/20/2021 10:50 AM
33	52	7/20/2021 10:46 AM
34	50	7/20/2021 10:43 AM
35	50	7/20/2021 10:39 AM
36	0	7/20/2021 10:34 AM
37	50	7/20/2021 10:29 AM

City of Culver Parks Master Plan Community Survey

38	100	7/20/2021 10:19 AM
39	0	7/20/2021 10:15 AM
40	100	7/20/2021 9:36 AM
41	0	7/14/2021 10:57 PM
42	84	7/14/2021 1:15 PM
43	0	7/14/2021 10:19 AM
44	91	7/13/2021 10:39 AM
45	6	7/8/2021 12:05 PM
46	58	7/6/2021 10:18 AM
47	51	6/29/2021 8:37 PM
48	74	6/27/2021 3:21 PM
49	47	6/22/2021 2:58 PM
50	44	6/16/2021 7:22 AM
51	5	6/15/2021 10:04 AM
52	80	6/15/2021 6:04 AM
53	46	6/14/2021 6:51 PM
54	14	6/13/2021 6:59 PM
55	55	6/12/2021 12:05 PM
56	69	6/11/2021 10:08 AM
57	79	6/10/2021 9:56 PM
58	100	6/10/2021 8:52 PM
59	20	6/10/2021 12:43 PM
60	24	6/10/2021 12:37 PM
61	20	6/10/2021 12:02 PM
62	88	6/10/2021 11:17 AM
63	16	6/10/2021 10:56 AM
64	34	6/10/2021 9:47 AM
65	71	6/10/2021 9:24 AM
66	46	6/10/2021 9:16 AM
67	61	6/10/2021 9:11 AM
68	70	6/10/2021 9:01 AM
69	100	6/10/2021 8:58 AM
70	67	6/10/2021 8:56 AM
71	100	6/10/2021 8:55 AM
72	75	6/9/2021 8:41 PM
73	83	6/9/2021 8:20 PM
74	75	6/9/2021 7:48 PM
75	38	6/9/2021 7:13 PM
76	46	6/9/2021 7:01 PM
77	96	6/9/2021 4:14 PM
78	48	6/9/2021 4:04 PM
79	50	6/9/2021 3:58 PM
80	53	6/9/2021 3:48 PM
81	75	6/9/2021 3:45 PM
82	100	6/9/2021 3:41 PM
83	39	6/9/2021 3:29 PM
84	41	6/9/2021 3:25 PM
85	100	6/7/2021 6:03 PM
86	50	6/7/2021 5:22 PM
87	53	6/7/2021 3:09 PM
88	91	6/5/2021 6:25 AM
89	44	6/4/2021 10:58 PM
90	100	6/4/2021 3:25 PM
91	80	6/4/2021 11:03 AM
92	31	6/4/2021 7:52 AM

City of Culver Parks Master Plan Community Survey

93	100	6/3/2021 5:38 PM
94	85	6/3/2021 5:35 PM
95	0	6/3/2021 12:42 PM
96	69	6/2/2021 8:52 PM
97	45	6/2/2021 8:49 PM
98	95	6/2/2021 8:41 PM
99	62	6/2/2021 8:38 PM
100	77	6/2/2021 4:56 PM
101	56	6/2/2021 12:55 PM
102	53	6/2/2021 10:43 AM
103	91	6/2/2021 10:05 AM
104	100	6/1/2021 5:02 AM
105	52	5/29/2021 8:30 AM
106	72	5/29/2021 8:16 AM
107	50	5/29/2021 5:18 AM
108	75	5/28/2021 10:52 PM
109	81	5/28/2021 9:53 PM
110	72	5/28/2021 9:14 PM
111	77	5/28/2021 7:48 PM
112	65	5/28/2021 6:43 PM
113	64	5/28/2021 5:41 PM
114	53	5/28/2021 5:36 PM
115	73	5/28/2021 5:21 PM

Q37 What priority is a community center for all existing and future parks?

Answered: 114 Skipped: 7

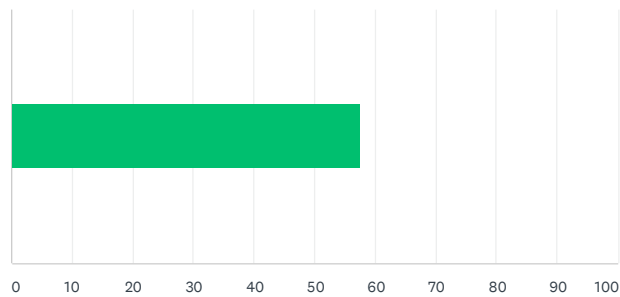

ANSWER CHOICES	AVERAGE NUMBER	TOTAL NUMBER	RESPONSES
	57	6,554	114
Total Respondents: 114			

#		DATE
1	100	7/20/2021 2:40 PM
2	99	7/20/2021 2:22 PM
3	100	7/20/2021 2:18 PM
4	0	7/20/2021 2:15 PM
5	49	7/20/2021 2:11 PM
6	0	7/20/2021 2:08 PM
7	99	7/20/2021 1:52 PM
8	51	7/20/2021 1:47 PM
9	50	7/20/2021 1:43 PM
10	100	7/20/2021 12:51 PM
11	100	7/20/2021 12:38 PM
12	100	7/20/2021 12:30 PM
13	100	7/20/2021 12:27 PM
14	100	7/20/2021 12:22 PM
15	100	7/20/2021 12:18 PM
16	0	7/20/2021 12:14 PM
17	0	7/20/2021 12:08 PM
18	50	7/20/2021 12:00 PM
19	0	7/20/2021 11:57 AM
20	99	7/20/2021 11:51 AM
21	1	7/20/2021 11:48 AM
22	0	7/20/2021 11:30 AM
23	99	7/20/2021 11:27 AM
24	100	7/20/2021 11:24 AM
25	51	7/20/2021 11:21 AM
26	52	7/20/2021 11:19 AM
27	1	7/20/2021 11:16 AM
28	99	7/20/2021 11:00 AM
29	99	7/20/2021 10:56 AM
30	50	7/20/2021 10:53 AM
31	100	7/20/2021 10:50 AM
32	1	7/20/2021 10:46 AM
33	50	7/20/2021 10:43 AM
34	100	7/20/2021 10:39 AM
35	100	7/20/2021 10:34 AM
36	50	7/20/2021 10:29 AM
37	100	7/20/2021 10:19 AM

City of Culver Parks Master Plan Community Survey

38	0	7/20/2021 10:15 AM
39	100	7/20/2021 9:36 AM
40	0	7/14/2021 10:57 PM
41	80	7/14/2021 1:15 PM
42	0	7/14/2021 10:19 AM
43	95	7/13/2021 10:39 AM
44	53	7/8/2021 12:05 PM
45	100	7/6/2021 10:18 AM
46	100	6/29/2021 8:37 PM
47	100	6/27/2021 3:21 PM
48	45	6/22/2021 2:58 PM
49	90	6/16/2021 7:22 AM
50	97	6/15/2021 10:04 AM
51	100	6/15/2021 6:04 AM
52	25	6/14/2021 6:51 PM
53	79	6/13/2021 6:59 PM
54	10	6/12/2021 12:05 PM
55	31	6/11/2021 10:08 AM
56	78	6/10/2021 9:56 PM
57	100	6/10/2021 8:52 PM
58	61	6/10/2021 12:43 PM
59	5	6/10/2021 12:37 PM
60	7	6/10/2021 12:02 PM
61	72	6/10/2021 11:17 AM
62	31	6/10/2021 10:56 AM
63	100	6/10/2021 9:47 AM
64	83	6/10/2021 9:24 AM
65	23	6/10/2021 9:16 AM
66	35	6/10/2021 9:11 AM
67	0	6/10/2021 9:01 AM
68	100	6/10/2021 8:58 AM
69	16	6/10/2021 8:56 AM
70	69	6/10/2021 8:55 AM
71	97	6/9/2021 8:41 PM
72	77	6/9/2021 8:20 PM
73	50	6/9/2021 7:48 PM
74	9	6/9/2021 7:13 PM
75	52	6/9/2021 7:01 PM
76	100	6/9/2021 4:14 PM
77	50	6/9/2021 4:04 PM
78	27	6/9/2021 3:58 PM
79	15	6/9/2021 3:48 PM
80	50	6/9/2021 3:45 PM
81	37	6/9/2021 3:41 PM
82	66	6/9/2021 3:29 PM
83	50	6/9/2021 3:25 PM
84	100	6/7/2021 6:03 PM
85	27	6/7/2021 5:22 PM
86	0	6/7/2021 3:09 PM
87	86	6/5/2021 6:25 AM
88	0	6/4/2021 10:58 PM
89	100	6/4/2021 3:25 PM
90	90	6/4/2021 11:03 AM
91	10	6/4/2021 7:52 AM
92	76	6/3/2021 5:38 PM

City of Culver Parks Master Plan Community Survey

93	79	6/3/2021 5:35 PM
94	0	6/3/2021 12:42 PM
95	87	6/2/2021 8:52 PM
96	0	6/2/2021 8:49 PM
97	100	6/2/2021 8:41 PM
98	91	6/2/2021 8:38 PM
99	99	6/2/2021 4:56 PM
100	32	6/2/2021 12:55 PM
101	0	6/2/2021 10:43 AM
102	52	6/2/2021 10:05 AM
103	74	6/1/2021 5:02 AM
104	0	5/29/2021 8:30 AM
105	7	5/29/2021 8:16 AM
106	42	5/29/2021 5:18 AM
107	11	5/28/2021 10:52 PM
108	87	5/28/2021 9:53 PM
109	45	5/28/2021 9:14 PM
110	50	5/28/2021 7:48 PM
111	47	5/28/2021 6:43 PM
112	100	5/28/2021 5:41 PM
113	68	5/28/2021 5:36 PM
114	79	5/28/2021 5:21 PM

Q38 Please rank your top 5 choices of features in a future park.

Answered: 117 Skipped: 4

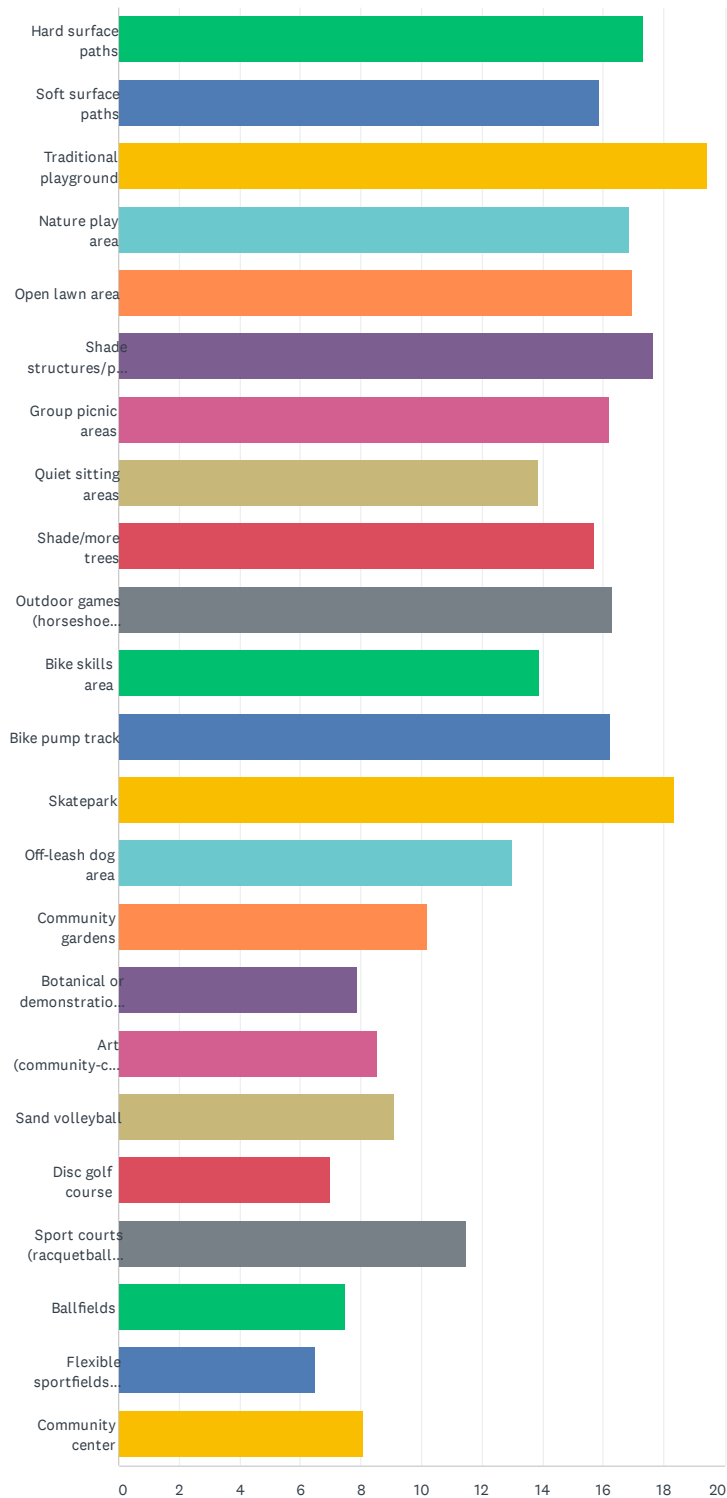

City of Culver Parks Master Plan Community Survey

	1	2	3	4	5	6	7	8	9	10	11	12	13	14
Hard surface paths	21.52% 17	11.39% 9	6.33% 5	6.33% 5	8.86% 7	6.33% 5	5.06% 4	2.53% 2	5.06% 4	3.80% 3	1.27% 1	5.06% 4	1.27% 1	2.
Soft surface paths	1.49% 1	13.43% 9	2.99% 2	14.93% 10	5.97% 4	10.45% 7	5.97% 4	7.46% 5	5.97% 4	7.46% 5	0.00% 0	5.97% 4	1.49% 1	1.
Traditional playground	15.00% 12	13.75% 11	17.50% 14	11.25% 9	16.25% 13	5.00% 4	7.50% 6	2.50% 2	2.50% 2	1.25% 1	1.25% 1	3.75% 3	1.25% 1	0.
Nature play area	4.35% 3	5.80% 4	11.59% 8	8.70% 6	11.59% 8	7.25% 5	15.94% 11	8.70% 6	7.25% 5	4.35% 3	1.45% 1	0.00% 0	1.45% 1	4.
Open lawn area	6.76% 5	2.70% 2	10.81% 8	5.41% 4	13.51% 10	5.41% 4	12.16% 9	12.16% 9	9.46% 7	8.11% 6	4.05% 3	4.05% 3	1.35% 1	0.
Shade structures/pavilion	7.78% 7	13.33% 12	6.67% 6	13.33% 12	10.00% 9	11.11% 10	3.33% 3	6.67% 6	8.89% 8	6.67% 6	1.11% 1	0.00% 0	3.33% 3	1.
Group picnic areas	2.60% 2	6.49% 5	6.49% 5	5.19% 4	10.39% 8	3.90% 3	12.99% 10	9.09% 7	10.39% 8	6.49% 5	10.39% 8	6.49% 5	1.30% 1	2.
Quiet sitting areas	0.00% 0	1.33% 1	5.33% 4	6.67% 5	5.33% 4	4.00% 3	4.00% 3	9.33% 7	8.00% 6	9.33% 7	12.00% 9	8.00% 6	5.33% 4	8.
Shade/more trees	3.70% 3	3.70% 3	13.58% 11	11.11% 9	7.41% 6	1.23% 1	1.23% 1	4.94% 4	11.11% 9	8.64% 7	6.17% 5	6.17% 5	8.64% 7	4.
Outdoor games (horseshoe pits, bocce ball, ping pong, etc.)	5.41% 4	8.11% 6	8.11% 6	10.81% 8	9.46% 7	6.76% 5	2.70% 2	5.41% 4	1.35% 1	8.11% 6	9.46% 7	5.41% 4	8.11% 6	2.
Bike skills area	2.90% 2	1.45% 1	10.14% 7	7.25% 5	4.35% 3	0.00% 0	0.00% 0	0.00% 0	4.35% 3	8.70% 6	15.94% 11	15.94% 11	10.14% 7	8.
Bike pump track	5.48% 4	23.29% 17	13.70% 10	2.74% 2	4.11% 3	2.74% 2	0.00% 0	1.37% 1	0.00% 0	0.00% 0	8.22% 6	8.22% 6	13.70% 10	6.
Skatepark	36.25% 29	10.00% 8	7.50% 6	8.75% 7	1.25% 1	3.75% 3	2.50% 2	1.25% 1	0.00% 0	0.00% 0	1.25% 1	5.00% 4	10.00% 8	6.
Off-leash dog area	6.94% 5	8.33% 6	2.78% 2	8.33% 6	1.39% 1	2.78% 2	2.78% 2	0.00% 0	1.39% 1	1.39% 1	2.78% 2	0.00% 0	6.94% 5	18.
Community gardens	0.00% 0	2.90% 2	4.35% 3	4.35% 3	5.80% 4	0.00% 0	0.00% 0	0.00% 0	0.00% 0	1.45% 1	2.90% 2	0.00% 0	1.45% 1	2.
Botanical or demonstration gardens	0.00% 0	0.00% 0	1.54% 1	3.08% 2	4.62% 3	0.00% 0	0.00% 0	0.00% 0	0.00% 0	0.00% 0	0.00% 0	0.00% 0	4.62% 3	3.
Art (community-contributed murals, tile, and paving projects)	0.00% 0	3.08% 2	4.62% 3	1.54% 1	1.54% 1	1.54% 1	0.00% 0	1.54% 1	0.00% 0	1.54% 1	1.54% 1	1.54% 1	1.54% 1	3.
Sand volleyball	4.29% 3	4.29% 3	4.29% 3	4.29% 3	0.00% 0	0.00% 0	0.00% 0	1.43% 1	0.00% 0	1.43% 1	1.43% 1	7.14% 5	0.00% 0	0.
Disc golf course	0.00% 0	1.54% 1	1.54% 1	3.08% 2	6.15% 4	1.54% 1	1.54% 1	1.54% 1	0.00% 0	0.00% 0	0.00% 0	0.00% 0	0.00% 0	1.
Sport courts (racquetball, basketball, pickleball, tennis courts, etc)	10.67% 8	9.33% 7	5.33% 4	5.33% 4	5.33% 4	2.67% 2	4.00% 3	0.00% 0	0.00% 0	0.00% 0	1.33% 1	0.00% 0	0.00% 0	2.
Ballfields	4.29% 3	5.71% 4	2.86% 2	1.43% 1	4.29% 3	2.86% 2	0.00% 0	1.43% 1	1.43% 1	1.43% 1	0.00% 0	0.00% 0	0.00% 0	0.
Flexible sportfields (soccer, lacrosse, etc)	0.00% 0	0.00% 0	1.52% 1	3.03% 2	9.09% 6	0.00% 0	1.52% 1	4.55% 3	3.03% 2	1.52% 1	0.00% 0	0.00% 0	0.00% 0	1.
Community center	9.76% 8	3.66% 3	3.66% 3	3.66% 3	6.10% 5	1.22% 1	0.00% 0	1.22% 1	1.22% 1	1.22% 1	1.22% 1	1.22% 1	0.00% 0	2.

City of Culver Parks Master Plan Community Survey

Q39 Please provide any additional comments you have about your hopes for future parks in the City of Culver!

Answered: 60 Skipped: 61

#	RESPONSES	DATE
1	Kids playground area has zero shade; equipment is too hot to sit on. Site 1: should be an on-leash dog walking area; fits for the narrow site. Site 1: west end, possible for scenic bike path, start-stop-rest. Need, need, need trees, trees, trees.	7/20/2021 2:22 PM
2	Kids keep ruining everything in the park. Cameras need to be put around to catch riff raff.	7/20/2021 2:18 PM
3	I think it is important to consider the upkeep of anything additional. It seems that Culver has trouble maintaining what we already have.	7/20/2021 2:15 PM
4	We are new to the community and loving it:)	7/20/2021 2:11 PM
5	More amenities for seniors! Such as wheel chair accessibility, walking paths, and lighting along the paths. Benches and shaded areas to rest near the path for those who have health problems with mobility. Return of play equipment and young childrens' play areas.	7/20/2021 2:08 PM
6	Our park is closed a lot, such as restrooms and splash park.	7/20/2021 1:52 PM
7	Quiet area should be a distance from group picnic area and activities.	7/20/2021 1:49 PM
8	Culver is a wonderful place to live. I've only been here three years, and it's home.	7/20/2021 1:47 PM
9	A swimming pool is high priority! We are lucky to have such a great space and existing amenities. Looking forward to any future features selected.	7/20/2021 12:51 PM
10	Open bathrooms.	7/20/2021 12:38 PM
11	Just get it done	7/20/2021 12:30 PM
12	NO SKATEPARK!	7/20/2021 12:27 PM
13	I'm not in favor of the proposal that Cindy Dix laid out. Too expensive and we don't know if she can get the money for site 3, for skate addition would work best and be cheapest. But if you wanted all the amenities that she proposed then site 2 is by far the best. I would be glad to speak to Council if they would like. Thanks, Jack Ickler	7/20/2021 12:14 PM
14	Waste of money on skate park, bike track, etc. Very, very few use basketball court. Few kids - 4 max - skateboard here on court or town. Keep the park "a park"!	7/20/2021 12:08 PM
15	Liability issues on skate park are high risk to people and insurance premiums. Not a good idea. Survey good idea!	7/20/2021 11:27 AM
16	Backstop moved - tired of balls and noise in our backyard! NO skate park! Too much cussing already! Fix up the things that are there - paint, keep the sprinklers from watering our fences. Please!	7/20/2021 11:16 AM
17	We don't use the park so we feel our answers don't apply?	7/20/2021 11:12 AM
18	In the existing park, my kids are excited to see the splash pad going!	7/20/2021 11:00 AM
19	Please open up the splash pad!	7/20/2021 10:53 AM
20	Open splash pad! Expand park if possible.	7/20/2021 10:43 AM
21	I don't see the purpose of the spray park if it just sits there like a mushroom sculpture and it's never on!	7/20/2021 10:34 AM
22	With the amount of vandalism currently happening at the city park, it is concerning to know that a skate park is being considered. The skate park in Madras seems to have ongoing issues even though they have cameras installed. The ongoing maintenance would be an issue as well, and I think this was a tough lesson learned with the splash pad and the skate park would be no different.	7/14/2021 10:57 PM
23	Before you start new projects, work on cleaning up our community. Enforce codes that already exists. keep front yards weed free, no open trailers with garbage (this attracts) rodents. Make Culver beautiful again	7/14/2021 10:19 AM
24	The first priority for the park should include additional safety features such as cameras. It's become apparent that vandalism and theft is an issue in town. Adding security cameras to the area would bring some accountability to the damage that happens at the park in addition to potential assault issues. As Culver continues to grow the City needs to take measures to ensure the safety of park users.	7/13/2021 10:39 AM
25	Better care for the parks. For years we had one guy that was supposed to do all city maintenance and the park always suffered. If you're truly adding more parks, please hire dedicated staff for them.	6/29/2021 8:37 PM
26	Thank you for getting more bark for the park. It looks much better. Please replace the missing toddler swing. Its been missing forever and it'd be nice for there to be more than 1. Please consider putting in a speed bump in the parking lot of the playground. I live very close to the park and see people speed thru the parking lot to avoid the one speed bump on D Street. I brought this up to the last mayor and nothing was done about it. I'm worried some kid will be hit by some inpatient driver. Also - please, please, please open up the restrooms. Madras has thier restrooms open with a sign stating they only clean it once a day. As a mom of 3 kids who use this park - I'd much prefer them use the restrooms instead of those nasty portapottys. Also I heard the lights are on order for the spray park = that's nice to know and we look forward to using the spray park once its back up and running. Future hopes for parks in Culver - stuff for kids. I like the idea of a skate park or bicycle pump track. My kids would definitely use those activities. My kids use the basketball court so thank you for putting one of those in. Thank you for asking for the communities input on what goes on with future parks in Culver.	6/22/2021 2:58 PM

City of Culver Parks Master Plan Community Survey

27	I think it would benefit many to have my shaded seating around the splash pad area. As far as traditional playgrounds, taking a look at Sam Johnson's park in Redmond would be a more inclusive route for our community.	6/12/2021 12:05 PM
28	The park is lacking amenities. Those kids need a skatepark in there.	6/11/2021 10:08 AM
29	ok	6/10/2021 12:43 PM
30	a skate park is needed!!	6/10/2021 12:02 PM
31	Volleyball court, skate park	6/10/2021 10:56 AM
32	A pump track or skatepark would be badass	6/10/2021 9:47 AM
33	I think that we should build a skatepark because it would be a good opportunity for us to get out and not use the park to skateboard	6/10/2021 9:16 AM
34	Our park needs some love. They took out the little kids play structure and it needs more for kids.	6/10/2021 8:58 AM
35	We need a pump track and better parking please!	6/9/2021 7:48 PM
36	As part of the teen youth of culver I would like to see a skatepark put in place as there aren't many facilities for teens to be physically active and have fun at the park	6/9/2021 7:13 PM
37	I believe that our youth needs more activities to do at the park, misty our preteen and teenagers. A skatepark is a must we have so many kids in our community that skateboard and this in my mind is top priority followed by a dog park, pump track and other outdoor sports courts.	6/9/2021 7:01 PM
38	The current playground, pavilion, splash pad, etc. are fine, if they were to be properly maintained and replaced as needed. But at this point it would be a better use of tax payer money to ADD to what we already have rather than REPLACE what needs to be maintained. I have offered to run a community garden but was told that it was not a doable thing.	6/9/2021 3:29 PM
39	I am in favor of the park expansion idea. We need additional parking. The new things being discussed in the new area would be great.	6/9/2021 3:25 PM
40	Fix the splash park and little kids playground	6/7/2021 6:03 PM
41	Very interested in pickleball courts! Would be great for the mature community as well as the high school students for their physical education class.	6/7/2021 5:22 PM
42	I think that our park needs to have a variety of activities so that all ages can use it. I think the addition of pickleball courts would be great for our Senior community. A pump park and skate park would be great for school age children.	6/7/2021 3:09 PM
43	I truly hope that these kids can get the skate park that they so desperately crave!	6/4/2021 10:58 PM
44	It's very important to provide services to all age groups.	6/4/2021 3:25 PM
45	Do NOT put the skate park next to the City blds. It needs to be in/around the existing park where there is room for families. The park is already developed for that!	6/4/2021 11:03 AM
46	Skate park should be located in the existing park area, Groups using the park should have access to all of the activities in the same area.	6/4/2021 7:52 AM
47	Na	6/3/2021 5:38 PM
48	I love our community would love to have some fun things for kids of all ages while still adding shade and preserving some open lawn.	6/3/2021 5:35 PM
49	The skatepark that is being proposed needs to be thought of very well. The skatepark in Madras only attracts problems and vandalism.	6/3/2021 12:42 PM
50	Dog park is my main want. Skate park would be fun as well as bike trails.	6/2/2021 8:52 PM
51	Your asking for favorability for all existing and future parks to have all these items is hard to say yes to. I would prefer to see a selection at each park to provide a different variety for the park users at each area.	6/2/2021 8:49 PM
52	Please do not let any new houses to be built without sidewalks are a requirement. City leaders have failed, do not let another rich developer swindle Donna Paul again. Even if he is a culver resident.	6/2/2021 4:56 PM
53	Better maintenance	6/2/2021 12:55 PM
54	No skateboard park for brat kids. I hear them outside underneath the Pavillon cursing out loud!! wreaking the park benches. Why should one dime be spent on a skateboard park? Only 1400 people live in this town. What happened to the second Pavillon? How about some gravel for the parking lot out in the field, dust everywhere. What is the deal with that other bathroom never being used, what a waste of money? Fix the existing problems first!!	6/2/2021 10:43 AM
55	Trails	6/1/2021 5:02 AM
56	I think we need some sort of volleyball area. They took the old one out which turned into gravel and grass after time but even if they just had two community nets in the lawn would be great. Doesn't even need to be sand. The kids that skate have areas to skate around but there's no where to play volleyball unless you have your own net to set up which most don't.	5/28/2021 10:52 PM
57	What about using the old yard dump area for a off leash dog park with nature trail so the humans can get a good walk in while the dogs play. Ball field needs to be smooth so kids don't hurt themselves, open space also needs to be smooth, new bbq's would be nice with new tables, spread out a little more with some bushes to create more private space.	5/28/2021 9:14 PM
58	I think the park we have already could have a few improvements and it would be great	5/28/2021 7:48 PM
59	Safe and with cameras to ward off vandals. The splash park got a low rating because it's not working. I know you're working on it.	5/28/2021 5:36 PM
60	Skateboard park Walking park Dog park	5/28/2021 5:21 PM

Q6. How do you rate **existing** amenities at the **existing park** (10=Excellent, 1=Poor)

Average rating by age group, ranked by rating for 'ALL'

	ALL	0-11	12-17	18-29	30-39	40-49	50-59	60-69	70
Lawn Area	7.90	9.00	8.07	7.67	7.24	8.36	7.82	8.32	8.21
Pavilion	7.16	7.00	7.33	7.89	6.66	7.09	7.18	7.63	7.00
Splash Pad	7.13	8.00	7.27	7.56	6.41	6.36	6.76	7.89	8.07
Picnic Area	6.87	7.00	6.40	7.44	6.10	7.09	6.65	7.53	7.79
Ballfield	6.87	7.00	6.73	6.56	6.31	7.00	7.00	7.05	7.86
Seating	6.03	4.50	6.20	6.44	5.66	5.73	5.41	6.63	6.71
Parking	5.99	5.50	5.60	6.33	5.17	6.64	6.18	6.22	6.93
Playground	5.84	4.00	6.20	5.33	4.79	5.45	5.65	6.47	7.86
Restroom	5.78	6.00	4.27	4.22	5.10	5.64	6.00	7.21	7.64

Average rating by distance from park, ranked by rating for 'ALL'

	ALL	Less than 1/4 mile	Less than 1/2 mile	Over 1/2 mile	Outside City
Lawn Area	7.90	8.03	7.53	8.50	7.36
Pavilion	7.16	6.94	7.31	8.00	7.09
Splash Pad	7.13	6.99	7.47	6.83	7.09
Picnic Area	6.87	6.72	6.69	7.67	7.55
Ballfield	6.87	6.81	6.81	7.67	6.82
Seating	6.03	5.97	5.94	6.33	6.18
Parking	5.99	6.33	5.25	7.00	5.18
Playground	5.84	5.58	5.94	4.67	6.00
Restroom	5.78	5.48	5.83	5.67	6.64

Q7. What priority are these **future** features for all existing and future parks in Culver?

Average rating by age group, ranked by 'ALL'

	ALL	0-11	12-17	18-29	30-39	40-49	50-59	60-69	70
Shade structures/ pavilion	74.43	49.5	68.1	82.6	77.4	72.5	74.8	75.9	72.4
Group picnic areas	66.56	50.5	51.9	69.7	65.6	68.0	64.2	77.9	70.2
Shade/more trees	66.36	25.0	53.3	62.4	72.3	70.2	79.9	62.3	62.2
Traditional playground	66.31	100.0	51.2	68.8	80.3	70.8	66.3	62.9	48.1
Skatepark	63.89	75.5	96.9	60.6	61.4	74.5	63.0	46.5	49.2
Open lawn area	63.02	50.5	46.1	63.1	60.3	64.1	67.4	69.1	74.8
Ballfields	61.17	75.0	41.0	79.4	57.1	60.0	65.0	59.1	77.8
Outdoor games	60.10	100.0	54.4	67.1	61.6	70.2	63.2	53.4	50.3
Hard surface paths	59.97	25.0	55.4	63.4	63.3	67.9	63.6	57.2	53.5
Flexible sportfields	58.32	50.0	49.7	69.1	61.3	64.3	64.6	55.0	48.1
Sport courts	57.70	100.0	54.3	56.9	57.6	64.4	57.5	63.5	41.9
Community center	57.49	50.0	41.8	41.4	62.2	82.6	56.4	55.6	60.7
Nature play area	55.76	75.0	43.9	48.4	65.3	66.3	61.0	55.6	35.6
Bike pump track	55.38	25.0	76.3	53.8	61.8	71.2	53.8	37.9	37.3
Bike skills area	54.54	25.5	66.9	50.3	57.2	74.4	48.6	46.2	45.2
Off-leash dog area	51.08	49.5	49.9	67.9	56.8	73.8	52.5	38.8	25.2
Soft surface paths	50.82	25.0	54.7	37.6	46.1	66.5	65.0	48.7	41.1
Quiet sitting areas	49.57	0.0	36.6	43.9	48.8	56.1	62.1	52.4	51.6
Art	46.34	25.5	41.7	47.1	56.7	55.5	41.9	42.7	34.6
Sand volleyball	45.90	75.0	59.1	63.7	51.5	63.6	24.1	31.6	35.9
Community gardens	44.51	49.5	39.7	41.9	52.3	55.0	47.1	45.2	21.0
Disc golf course	35.54	75.0	21.5	30.6	43.3	51.4	28.3	31.1	33.9
Botanical or demonstration gardens	31.75	0.0	36.9	32.2	35.8	36.1	31.4	29.1	21.6

Average rating by distance from park, ranked by 'ALL'

	ALL	Less than 1/4 mile	Less than 1/2 mile	More than 1/2 mile	Outside City Limits
Shade structures/ pavilion	74.43	71.99	79.81	78.67	64.73
Group picnic areas	66.56	63.26	72.23	61.67	64.91
Shade/more trees	66.36	66.21	71.42	57.00	49.73
Traditional playground	66.31	65.66	70.39	71.17	66.27
Skatepark	63.89	71.74	51.75	54.83	70.73
Open lawn area	63.02	60.59	65.81	70.00	55.55
Ballfields	61.17	60.33	56.86	87.33	66.18
Outdoor games	60.10	57.72	53.28	79.33	73.64
Hard surface paths	59.97	58.86	64.80	56.67	54.00
Flexible sportfields	58.32	54.70	57.31	81.00	63.55
Sport courts	57.70	56.53	50.11	78.50	79.64
Community center	57.49	53.09	60.33	66.17	57.55
Nature play area	55.76	51.91	62.51	66.50	58.09
Bike pump track	55.38	53.11	54.06	53.83	76.27
Bike skills area	54.54	51.26	51.89	63.17	67.00
Off-leash dog area	51.08	49.06	56.64	71.50	42.18
Soft surface paths	50.82	49.67	56.44	33.50	52.82
Quiet sitting areas	49.57	46.56	58.25	25.83	43.00
Art	46.34	42.66	49.28	50.67	38.82
Sand volleyball	45.90	44.35	35.25	84.00	52.73
Community gardens	44.51	45.85	43.06	50.67	39.91
Disc golf course	35.54	36.30	26.51	40.83	48.36
Botanical or demonstration gardens	31.75	34.53	23.14	16.33	36.09

Q8. From the **future** features you selected as **HIGH** priority, please rank your top five choices.

Average weighted ranking by age group, ranked by 'ALL'

	ALL	0-11	12-17	18-29	30-39	40-49	50-59	60-69	70
Skatepark	1	5	1	3	3	4	1	4	4
Traditional playground	2	9	5	1	1	1	8	13	1
Hard surface paths	3	1	3	2	2	2	9	3	8
Shade structures/pavilion	4	3	9	8	5	9	2	1	3
Bike pump track	5	11	2	18	4	5	6	7	15
Sport courts	6	2	12	9	18	3	12	2	6
Shade/more trees	7	6	11	14	12	6	3	6	9
Outdoor games	8	4	8	7	11	12	5	16	10
Nature play area	9	7	10	12	9	10	7	9	12
Open lawn area	10	12	19	5	7	22	15	5	5
Soft surface paths	11	13	7	20	8	11	11	11	7
Community center	12	14	21	22	17	8	4	10	2
Off-leash dog area	13	15	14	4	6	7	17	8	19
Group picnic areas	14	16	13	10	10	15	10	14	16
Bike skills area	15	17	4	19	14	13	21	19	11
Sand volleyball	16	8	6	11	15	23	23	17	14
Ballfields	17	18	23	6	16	21	14	15	17
Community gardens	18	10	15	13	13	14	22	20	21
Quiet sitting areas	19	19	22	23	23	20	13	12	13
Art	20	20	20	21	20	19	16	18	20
Disc golf course	21	21	16	15	19	18	19	21	22
Flexible sportfields	22	22	17	17	21	17	18	23	18
Botanical or demonstration gardens	23	23	18	16	22	16	20	22	23

Average weighted ranking by distance from park, ranked by 'ALL'

	ALL	Less than 1/4 mile	Less than 1/2 mile	More than 1/2 mile	Outside City Limits
Skatepark	1	1	2	8	1
Traditional playground	2	10	15	1	2
Hard surface paths	3	4	8	17	3
Shade structures/ pavilion	4	3	3	6	4
Bike pump track	5	5	4	3	5
Sport courts	6	8	13	5	6
Shade/more trees	7	2	1	2	7
Outdoor games	8	11	10	15	8
Nature play area	9	15	5	7	9
Open lawn area	10	16	18	10	10
Soft surface paths	11	9	14	18	11
Community center	12	14	12	11	12
Off-leash dog area	13	17	9	13	13
Group picnic areas	14	22	20	21	14
Bike skills area	15	7	11	9	15
Sand volleyball	16	20	22	23	16
Ballfields	17	21	23	16	17
Community gardens	18	13	7	4	18
Quiet sitting areas	19	6	6	12	19
Art	20	19	16	14	20
Disc golf course	21	12	17	19	21
Flexible sportfields	22	18	19	20	22
Botanical or demonstration gardens	23	23	21	22	23

Attachment C: Master Plans

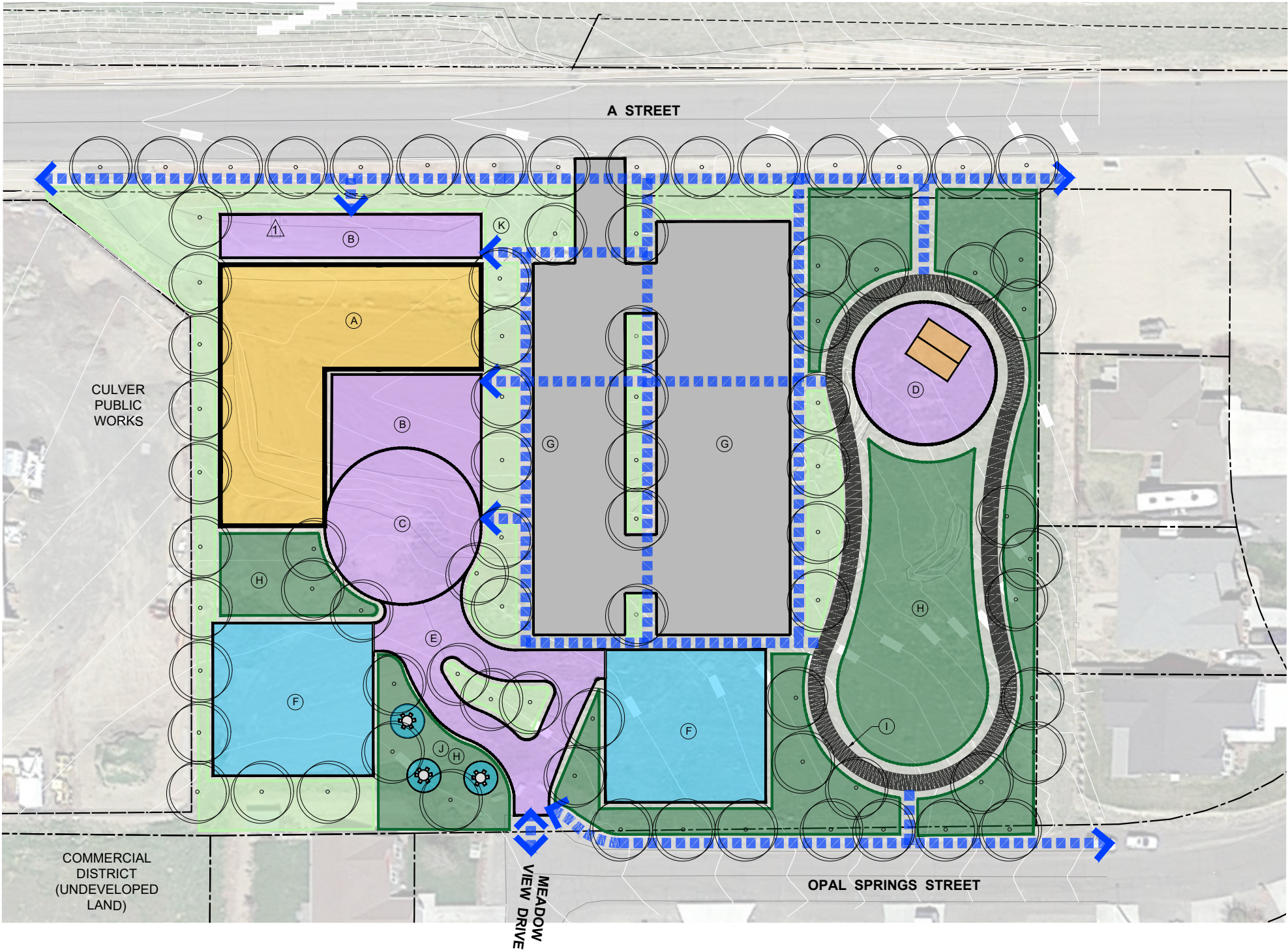

KEY - POTENTIAL PARK FEATURES BY AREA

- | | |
|---|--|
| <p>(A) COMMUNITY CENTER</p> <ul style="list-style-type: none">• SIGNAGE• BUILDING WITH ACTIVITY PROGRAMING• BUILDING SIZE TO BE DETERMINED, (5,000 SF - 10,000 SF FOOTPRINT SHOWN FOR REFERENCE ONLY) | <p>(F) SPORT COURTS OR GAME AREA</p> <ul style="list-style-type: none">• PICKLE BALL COURT• BASKETBALL COURT• HORSESHOE PITS• BOCCIE BALL COURTS• CORN HOLE• VOLLEYBALL COURTS |
| <p>(B) ENTRY PLAZA</p> <ul style="list-style-type: none">• SIGNAGE• SEATING• TRASH RECEPTACLES• BICYCLE RACKS• ART• SHADE• FLAG MEMORIAL (RELOCATED FROM CULVER CITY PARK) | <p>(G) PARKING AREA</p> <ul style="list-style-type: none">• PARKING STALLS• SIDEWALKS• LANDSCAPE |
| <p>(C) PLAZA (UNPROGRAMMED)</p> <ul style="list-style-type: none">• HARDSCAPE (COULD BE USED FOR EVENTS, FLEXIBLE SPACE FOR OUTDOOR CLASSES) | <p>(H) OPEN LAWN</p> <ul style="list-style-type: none">• UNPROGRAMMED OPEN SPACE• SUN AND SHADE |
| <p>(D) PICNIC PLAZA (ALTERNATIVE AMPHITHEATER)</p> <ul style="list-style-type: none">• SHELTER• RESTROOM• PICNIC TABLES• BENCHES• TRASH RECEPTACLES• PAVED SURFACES• DRINKING FOUNTAIN• BICYCLE RACKS | <p>(I) TRAIL</p> <ul style="list-style-type: none">• ASPHALT TRAIL• BENCHES• TRASH RECEPTACLES• SIGNAGE• SHADE TREES• EXERCISE STATIONS |
| <p>(E) SPORT COURT OR GAME AREA PLAZA</p> <ul style="list-style-type: none">• PICNIC TABLES• BENCHES• TRASH RECEPTACLES• PAVED SURFACES• DRINKING FOUNTAIN• BICYCLE RACKS | <p>(J) PICNIC AREA</p> <ul style="list-style-type: none">• PICNIC TABLES WITH UMBRELLAS• TRASH RECEPTACLES• TREES, SHRUBS AND GROUNDCOVER• SHADE TREES• BICYCLE RACKS |
| | <p>(K) ORNAMENTAL LANDSCAPE</p> <ul style="list-style-type: none">• TREES, SHRUBS AND GROUNDCOVER• SHADE TREES• WILDFLOWERS• COMMUNITY VEGETABLE GARDEN• COMMUNITY FLOWER GARDEN |

KEY - EXISTING SITE FEATURES TO BE RELOCATED

- (A) RV SANITATION STATION**
- RV SANITATION STATION EXISTS ON SITE. COMMUNITY DESIRE TO RETAIN AND RELOCATE ON THIS SITE IF FEASIBLE.

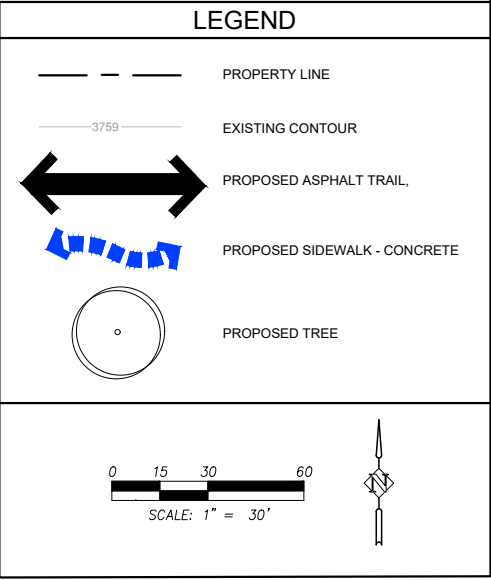

SITE 2 - MASTER PLAN

CITY OF CULVER PARKS MASTER PLAN | OCTOBER 2021



KEY - POTENTIAL PARK FEATURES BY AREA

- | | |
|---|---|
| <p>(A) ENTRY / PICNIC PLAZA</p> <ul style="list-style-type: none"> • SIGNAGE • ART • SHADE • PICNIC TABLES • BENCHES • TRASH RECEPTACLES • PAVED SURFACES • BICYCLE RACKS • EXISTING RESTROOM • EXISTING SHELTER • EXISTING DRINKING FOUNTAIN • EXISTING SPRAYGROUND <p>(B) PLAZA</p> <ul style="list-style-type: none"> • SIGNAGE • PICNIC TABLES WITH UMBRELLAS • BENCHES • TRASH RECEPTACLES • PAVED SURFACES • SHADE • BICYCLE RACKS <p>(C) PARKING AREA</p> <ul style="list-style-type: none"> • PARKING STALLS • SIDEWALKS • LANDSCAPE <p>(D) OPEN LAWN</p> <ul style="list-style-type: none"> • UNPROGRAMMED OPEN SPACE • SUN AND SHADE <p>(E) ORNAMENTAL LANDSCAPE</p> <ul style="list-style-type: none"> • TREES, SHRUBS AND GROUNDCOVER • SHADE TREES • WILDFLOWERS | <p>(F) TRAIL</p> <ul style="list-style-type: none"> • ASPHALT TRAIL • BENCHES • TRASH RECEPTACLES • SIGNAGE • SHADE TREES • EXERCISE STATIONS <p>(G) PLAYGROUND</p> <ul style="list-style-type: none"> • TRADITIONAL PLAY EQUIPMENT • SENSORY PLAY • FALL SURFACING • SEATING • GAME AREA (I.E. CORNHOLE, TABLE TENNIS, HOPSCOTCH) <p>(H) NATURE PLAY / WILDSIDE</p> <ul style="list-style-type: none"> • HOP / STEPPING LOGS • NATIVE BOULDERS • NATURAL LOOSE MATERIALS FOR IMAGINATION PLAY AND "BUILDING" - SUCH AS NATIVE BOULDERS, LOGS AND SAND • MULTISENSORY GARDEN • SEATING <p>(I) PICNIC AREA</p> <ul style="list-style-type: none"> • PICNIC TABLES WITH UMBRELLAS • TRASH RECEPTACLES • TREES, SHRUBS AND GROUNDCOVER • SHADE TREES |
|---|---|

KEY - EXISTING PARK FEATURES TO BE RELOCATED

- △ FLAG MEMORIAL**
- TO BE RELOCATED MORE PROMINENT CIVIC LOCATION ON SITE 2.
- △ T-BALL FIELD**
- T-BALL OUTFIELD IS IN DIRECT CONFLICT WITH EXISTING PLAYGROUND. T-BALL FIELD TO BE RELOCATED TO NEW SITE IN FUTURE.

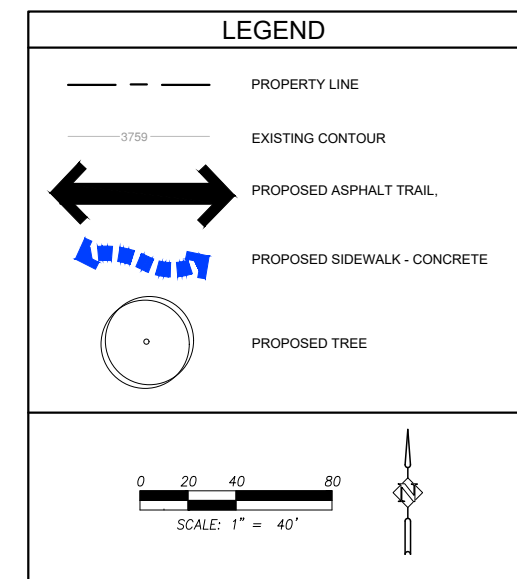

SITE 3 & 4 - MASTER PLAN

CITY OF CULVER PARKS MASTER PLAN | OCTOBER 2021